



File No. **51207** 13. County: **Washington** Basin: **Mill Creek** Stream: **N/A**  
 Structures File No: Aquifer Code: **330 Dakota aquifer system (unconfined)** Special Use Area:

14. Points of Diversion, Rates & Quantities

PDIV	Qualifier	S	T	R	ID	'N	'W	Comment (AKA Line)	Qty <b>AF</b>		Rate <b>gpm</b>		Storage Qty <b>AF</b>		Storage Rate	
									Auth	Add	Auth	Add	Auth	Add	Auth/Add	Overlaps
<b>MOD</b>	<b>90821</b>	<b>NW SE NW</b>	<b>32</b>	<b>3</b>	<b>3E</b>	<b>2</b>	<b>3584</b>	<b>3618</b>	<b>364</b>	<b>192</b>	<b>1400</b>	<b>1400</b>				

15. Limitations **NEW** Type: **Combined Quantity** Quantity: **384 AF** Rate: **gpm** combined with file no(s): **50787**  
**NEW** Type: Quantity: **AF** Rate: **gpm** combined with file no(s):

16. Metering  Metering Required  Anti-Reverse Required  Seal Required Compliance Date: **12/31/2026**

17. Place of Use

PUSE	S	T	R	ID	NE¼				NW¼				SW¼				SE¼				Total	Owner(s)	Chg?	Overlaps	
					NE	NW	SW	SE	NE	NW	SW	SE	NE	NW	SW	SE	NE	NW	SW	SE					
<b>CHK</b>	<b>70804</b>	<b>32</b>	<b>3</b>	<b>3E</b>	<b>1</b>					40	40	40	40	40	40	40	40					320.00	<b>5b</b>	<input type="checkbox"/>	*
																						0.00		<input type="checkbox"/>	
																						0.00		<input type="checkbox"/>	
																						0.00		<input type="checkbox"/>	
																								<input type="checkbox"/>	
																								<input type="checkbox"/>	

18. Point of Diversion and Place of Use Overlaps  
 \* **50787 PU overlap only**  
 +  
 #  
 ^

\*\*  
 ++  
 ##  
 ^^

# MEMORANDUM TO FILE

Division of Water Resources, Water Appropriation Program

---

Date: January 21, 2025

From: Colin Barclay, Environmental Scientist

Re: New Application File No. 51,207 – Brett Herrs

## Summary

Brett Herrs filed the above referenced application to appropriate 364 acre-feet of groundwater, at a rate of 1,400 gallons per minute for irrigation use. The proposed point of diversion would be a single (1) well located in Washington County, Kansas. The applicant has signed the application form affirming legal access to the point of diversion. The proposed place of use is 320 acres. This application will overlap in place of use only with File No. 50,787, which is a permitted reservoir authorized for irrigation.

## Reasonable Rate and Quantity

Quantity of water requested is 364 acre-feet at a rate of 1,400 gallons per minute for a proposed place of use of 320.00 acres for irrigation purposes. Quantity requested appears to be reasonable as it is under the maximum quantity of water (384 acre-feet) allowed at 1.2 acre-feet per acre in Washington County, Kansas as per K.A.R. 5-3-24. The **quantity requested will be limited to 384.00 acre-feet** when combined with File No. 50,787 which authorizes 192 acre-feet currently. This new application will add an additional 192.00 acre-feet of water to the place of use and allow the applicant flexibility in their water supply.

## Source of Supply and Safe Yield

No stratigraphic log was supplied with the application however, there is sufficient information to determine the groundwater source formation from which the proposed well will be withdrawing water without requiring a well log with the application. Based on nearby well logs and the Kansas Geological Survey's geologic map 'Top Configuration of the Dakota Aquifer' (KGS, 1995). The source of supply for the proposed point of diversion appears to be the unconfined Dakota aquifer. As per the requirements in K.A.R. 5-3-11, safe yield is determined by the extent of the unconfined aquifer within a two-mile circle radius of the point of diversion, which establishes the area of consideration. Evaluation of the area of consideration included the extent of the unconfined aquifer, which provided an area of consideration of 8,042 acres. With a potential annual recharge of 2.9 inches, and 100% of recharge (Mill Creek Basin) available for appropriation, safe yield was determined to be 1,943.48 acre-feet. Existing water rights have appropriated 96.00 acre-feet, providing a difference of 1,847.48 acre-feet available for appropriation, and the application requesting an additional 192.00 acre-feet complies with safe yield.

## Nearby Water Rights

No appropriated wells or domestic wells were found to be within a half mile of the proposed point of diversion. The nearest prior appropriated well (File No. 50,830) was found to be ~1.5 miles away. The nearest domestic well was found to be roughly ~2,887 feet away. The above referenced application complies with K.A.R. 5-4-4.

## Recommendations

The application was sent to Nathan Westrup, Water Commissioner of the Topeka Field Office, and was recommended for approval in an email dated January 17, 2025.

The application complies with all regulations concerning reasonable quantity, safe yield, and minimum well spacing requirements. The proposed applications are subject to minimum desirable streamflow requirements. Approval of the applications will not impair senior water rights nor prejudicially or unreasonably affect the public interest. Therefore, it is recommended that the referenced application be approved.

A handwritten signature in black ink that reads "Colin Barclay". The signature is written in a cursive style with a large initial 'C'.

Colin Barclay  
Environmental Scientist  
Water Appropriation Program

**RE: 51207 review and recommendation request**

---

**From** Westrup, Nathan [KDA] <Nathan.Westrup@ks.gov>

**Date** Fri 1/17/2025 4:38 PM

**To** Barclay, Colin [KDA] <Colin.Barclay@ks.gov>; Johnson, Shaun [KDA] <Shaun.Johnson@ks.gov>

Hey Colin,

I have no objection to approval.

Note: In your memo you state, "...and the application requesting an additional 192.00 acre-feet complies with safe yield." It should be 364 AF, right?

Thanks,

**Nathan Westrup, Water Commissioner**

Topeka Field Office

Division of Water Resources

Kansas Department of Agriculture

Phone: 785-296-7064

Mobile: 785-230-2991

[Nathan.Westrup@ks.gov](mailto:Nathan.Westrup@ks.gov)

---

**From:** Barclay, Colin [KDA] <Colin.Barclay@ks.gov>

**Sent:** Friday, January 17, 2025 8:10 AM

**To:** Westrup, Nathan [KDA] <Nathan.Westrup@ks.gov>; Johnson, Shaun [KDA] <Shaun.Johnson@ks.gov>

**Subject:** 51207 review and recommendation request

Nathan and Shaun,

I have attached my draft memo and safe yield report for pending application 51207 for your review and recommendation. No nearby letters were sent out as there were no nearby well owners within a half mile of the proposed point of diversion.

Please let me know if you have any questions.

Thanks,

Colin Barclay

Environmental Scientist

Division of Water Resources

Kansas Department of Agriculture

Phone: (785) 564-6628

[Colin.Barclay@ks.gov](mailto:Colin.Barclay@ks.gov)

# Safe Yield Report Sheet

## File No. 51207

### Point of Diversion in 32-03S-03E

Footages from SE corner: 3584 feet North 3618 feet West

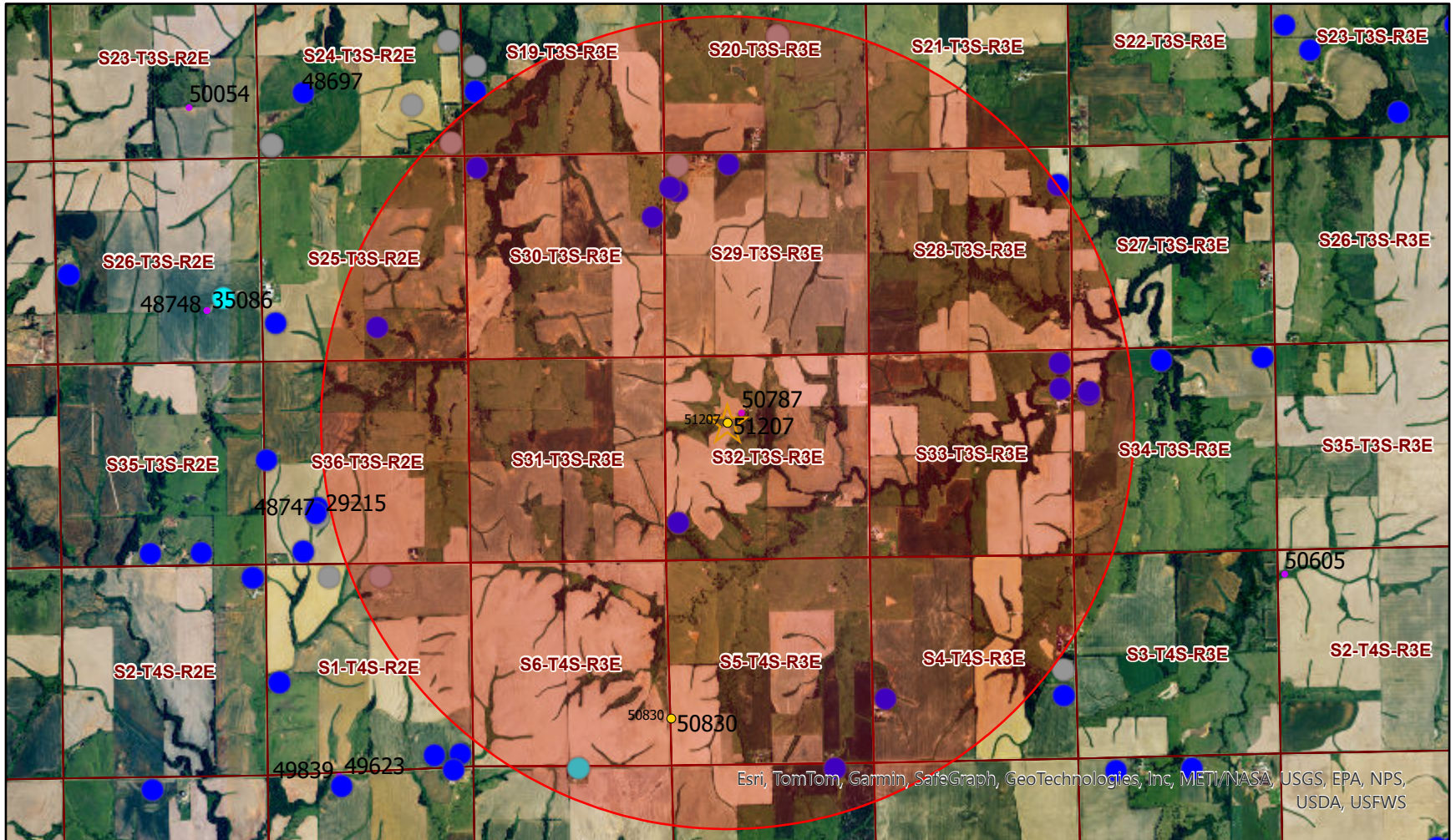

Esri, TomTom, Garmin, SafeGraph, GeoTechnologies, Inc, METI/NASA, USGS, EPA, NPS, USDA, USFWS

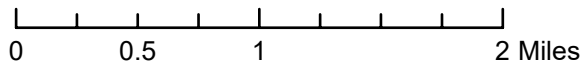

ANALYSIS RESULTS

The selected PD is in an area OPEN to New appropriations  
 The safe yield based on the variables listed below is 1943.48 AF.  
 Total prior appropriations in the circle is ~~460.0~~ AF. **96.00 AF**  
 Total quantity of water available for appropriation is ~~1483.48~~ AF. **1,847.48 AF**

SAFE YIELD VARIABLES

The area used for the analysis is calculated as 8042 acres. The radius is set at 2.0 miles.  
 The potential annual recharge at the circle center is estimated to be 2.9 inches.  
 The percent of recharge available for appropriation is 100%.

Authorized Quantity values are as of 2025-01-16 and are based on Appropriated and Vested ground water rights.  
 Domestic, Term and Temporary water rights, and GMD #2 Stream Nodes have been excluded.  
 There are 2 water rights and 2 points of diversion within the circle.

File Number	Use	ST	SR	DIST	Q4	Q3	Q2	Q1	FtN	FtW	S	TP	RN	ID	Aquifers	QBy	Auth_Qnt	Add_Qnt
A	50830	IRR	GY	G	7826	NW	SW	SW	1279	5240	05	04	03E	1	330	WR	96.00	96.00
A	51207	IRR	AY	G	4	NW	SE	NW	3584	3618	32	03	03E	2		WR	364.00	<del>364.00</del> <b>-364.00</b>

File Number	Seq	Limitations
-------------	-----	-------------

THE STATE OF KANSAS



**KANSAS DEPARTMENT OF AGRICULTURE**  
Mike Beam, Secretary of Agriculture

**DIVISION OF WATER RESOURCES**  
Earl D. Lewis Jr., Chief Engineer

**APPROVAL OF APPLICATION  
and  
PERMIT TO PROCEED**

(This Is Not a Certificate of Appropriation)

This is to certify that I have examined Application, **File No. 51,207** of the applicant

**BRETT HERRS  
811 KING ROAD  
LINN KS 66953-9290**

for a permit to appropriate water for beneficial use, together with the maps, plans and other submitted data, and that the application is hereby approved and the applicant is hereby authorized, subject to vested rights and prior appropriations, to proceed with the construction of the proposed diversion works (except those dams and stream obstructions regulated by K.S.A. 82a-301 through 305a, as amended), and to proceed with all steps necessary for the application of the water to the approved and proposed beneficial use and otherwise perfect the proposed appropriation subject to the following terms, conditions and limitations:

1. That the priority date assigned to such application is **March 18, 2024**.
2. That the water sought to be appropriated shall be used for irrigation use on land described in the application, as follows:

Sec. Twp. Range	NE <sup>1</sup> / <sub>4</sub>				NW <sup>1</sup> / <sub>4</sub>				SW <sup>1</sup> / <sub>4</sub>				SE <sup>1</sup> / <sub>4</sub>				TOTAL
	NE <sup>1</sup> / <sub>4</sub>	NW <sup>1</sup> / <sub>4</sub>	SW <sup>1</sup> / <sub>4</sub>	SE <sup>1</sup> / <sub>4</sub>	NE <sup>1</sup> / <sub>4</sub>	NW <sup>1</sup> / <sub>4</sub>	SW <sup>1</sup> / <sub>4</sub>	SE <sup>1</sup> / <sub>4</sub>	NE <sup>1</sup> / <sub>4</sub>	NW <sup>1</sup> / <sub>4</sub>	SW <sup>1</sup> / <sub>4</sub>	SE <sup>1</sup> / <sub>4</sub>	NE <sup>1</sup> / <sub>4</sub>	NW <sup>1</sup> / <sub>4</sub>	SW <sup>1</sup> / <sub>4</sub>	SE <sup>1</sup> / <sub>4</sub>	
32 - 3S - 3E					40	40	40	40	40	40	40	40					320

3. That the authorized source from which the appropriation shall be made is groundwater, to be withdrawn by means of one (1) well located in the Northwest Quarter of the Southeast Quarter of the Northwest Quarter (NW<sup>1</sup>/<sub>4</sub> SE<sup>1</sup>/<sub>4</sub> NW<sup>1</sup>/<sub>4</sub>) of Section 32, more particularly described as being near a point 3,584 feet North and 3,618 feet West of the Southeast corner of said section, in Township 3 South, Range 3 East, Washington County, Kansas, located substantially as shown on the topographic map accompanying the application.
4. That the appropriation sought shall be limited to a maximum diversion rate not in excess of **1,400 gallons per minute (3.12 c.f.s.)** and to a quantity not to exceed **364 acre-feet** of water for any calendar year.
5. That the quantity of water approved under this permit is further limited to the quantity which combined with Appropriation of Water, File No. 50,787, will provide a total **not to exceed 384 acre-feet** of water per calendar year for irrigation use on the land described herein.



6. That installation of works for diversion of water shall be completed on or before **December 31, 2026**, or within any authorized extension thereof. The applicant shall notify the Chief Engineer and pay the statutorily required field inspection fee of \$400.00 when construction of the works has been completed. Failure to timely submit the notice and the fee will result in revocation of the permit. Any request for an extension of time shall be submitted prior to the expiration of the deadline and shall be accompanied by the required statutory fee of \$100.00.

7. That the proposed appropriation shall be perfected by the actual application of water to the proposed beneficial use on or before **December 31, 2030**, or any authorized extension thereof. Any request for an extension of time shall be submitted prior to the expiration of the deadline and shall be accompanied by the required statutory fee of \$100.00.

8. That the applicant shall not be deemed to have acquired a water appropriation for a quantity in excess of the amount approved herein nor in excess of the amount found by the Chief Engineer to have been actually used for the approved purpose during one calendar year subsequent to approval of the application and within the time specified for perfection or any authorized extension thereof.

9. That the use of water herein authorized shall not be made so as to impair any use under existing water rights nor prejudicially and unreasonably affect the public interest.

10. That the right of the appropriator shall relate to a specific quantity of water and such right must allow for a reasonable raising or lowering of the static water level and for the reasonable increase or decrease of the streamflow at the appropriator's point of diversion.

11. That this permit does not constitute authority under K.S.A. 82a-301 through 305a to construct any dam or other obstruction; nor does it grant any right-of-way, or authorize entry upon or injury to, public or private property.

12. That all diversion works constructed under the authority of this permit into which any type of chemical or other foreign substance will be injected into the water pumped from the diversion works shall be equipped with an in-line, automatic quick-closing, check valve capable of preventing pollution of the source of the water supply. The type of valve installed shall meet specifications adopted by the Chief Engineer and shall be maintained in an operating condition satisfactory to the Chief Engineer.

13. That all wells with a diversion rate of 100 gallons per minute or more drilled under the authority of this permit shall have a tube or other device installed in a manner acceptable to, and in accordance with specifications adopted by, the Chief Engineer. This tube or device shall be suitable for making water level measurements and shall be maintained in a condition satisfactory to the Chief Engineer.

14. That an acceptable water flow meter shall be installed and maintained on the diversion works authorized by this permit in accordance with Kansas Administrative Regulations 5-1-4 through 5-1-12 adopted by the Chief Engineer. The required water flow meter shall be used to provide an accurate quantity of water diverted as required for the annual water use report (including the meter reading at the beginning and end of the report year).

15. That the applicant shall maintain accurate and complete records from which the quantity of water diverted during each calendar year may be readily determined and the applicant shall file an annual water use report with the Chief Engineer by March 1 following the end of each calendar year. Failure to file the annual water use report by the due date shall cause the applicant to be subject to a civil penalty.

16. That no water user shall engage in nor allow the waste of any water diverted under the authority of this permit.

17. That the right to appropriate water under authority of this permit is subject to any minimum desirable streamflow requirements identified and established pursuant to K.S.A. 82a-703c for the source of supply to which this water right applies.

18. That failure without cause to comply with the provisions of this permit and its terms, conditions and limitations will result in the forfeiture of the priority date, revocation of the permit and dismissal of the application.

Ordered this 21<sup>st</sup> day of January, 2025, in Manhattan, Riley County, Kansas.

*Lane P. Letourneau*

Lane P. Letourneau, P.G.  
Water Appropriation Program Manager  
Division of Water Resources  
Kansas Department of Agriculture

State of Kansas )  
                          ) SS  
County of Riley )

The foregoing instrument was acknowledged before me this 21<sup>st</sup> day of January, 2025, by Lane P. Letourneau, P.G., Water Appropriation Program Manager, Division of Water Resources, Kansas Department of Agriculture.

*Vickie L. Belanger*

Notary Public

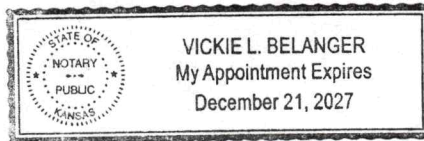

1320 Research Park Drive  
Manhattan, KS 66502  
785-564-6700  
[www.agriculture.ks.gov](http://www.agriculture.ks.gov)



900 SW Jackson, Room 456  
Topeka, KS 66612  
785-296-3556

Mike Beam, Secretary

Laura Kelly, Governor

January 24, 2025

BRETT HERRS  
811 KING ROAD  
LINN KS 66953-9290

RE: Appropriation of Water  
File No. 51,207

Dear Mr. Herrs:

Enclosed is a permit authorizing you to proceed with construction of the proposed diversion works and to appropriate water for beneficial use as set forth in the permit. Your attention is directed to the enclosures and to the terms, conditions, limitations, and requirements specified in this permit.

Notice must be filed on the enclosed form once the diversion works have been completed. Failure to complete the diversion works within the time allowed, or within any authorized extension of time thereof, will result in dismissal of this permit. If you need an extension of time, you must request it before the deadline for completion set forth in the permit. Any request for an extension of time must be accompanied by the statutorily required fee, which is currently \$100.00.

An annual water use report must be filed with the Chief Engineer by March 1, following the end of each calendar year. If a complete annual water use report is not received by the deadline, then a fine may be assessed and all water use under such permit or right may be suspended. Reports submitted in paper form will be assessed a \$20 per file number paper filing fee. In order to avoid this filing fee, you may submit your report online at [www.kswaterusereport.org](http://www.kswaterusereport.org).

The approval of your application constitutes a permit to appropriate water. It does not give authority to construct any dam or other stream obstruction regulated by K.S.A. 82a-301 through 305a. It does not give authority to access any right-of-way or authorize trespassing upon or injury to public or private property. It may also be necessary for you to comply with other local, state or federal requirements.

Also included is an informational sheet that sets forth the procedure to obtain a Certificate of Appropriation which will establish the extent of your perfected water right. Additional information and applicable forms may be found on our website at [agriculture.ks.gov/dwr](http://agriculture.ks.gov/dwr). If you have any questions or need assistance with any of these requirements, please contact our office at 785-564-6640, or your local Topeka Field Office at 785-296-8298. If you call, please reference the file number so we can help you more efficiently.

Sincerely,

Kristen A. Baum  
New Applications and Changes Supervisor  
Division of Water Resources

KAB:kak:ccb  
Enclosure(s)  
pc: Topeka Field Office  
MACKIR LLC

## RIGHT TO A HEARING AND TO ADMINISTRATIVE REVIEW

If you are aggrieved by this Order, then pursuant to K.S.A. 82a-1901, you may request an evidentiary hearing before the Chief Engineer or request administrative review by the Secretary of Agriculture. Failure to request an evidentiary hearing before the Chief Engineer does not preclude your right to administrative review by the Secretary.

To obtain an evidentiary hearing before the Chief Engineer, a written request for hearing must be filed within 15 days after service of this Order as provided in K.S.A. 77-531 (i.e., within a total of 18 days after this Order was mailed to you), with: Kansas Department of Agriculture, Attn: Legal Division, 1320 Research Park Drive, Manhattan, Kansas 66502, FAX (785) 564-6777.

If you do not file a request for an evidentiary hearing before the Chief Engineer, you may petition for administrative review of the Order by the Secretary of Agriculture. A petition for review shall be in writing and state the basis for requesting administrative review. The request for review may be denied if the request fails to clearly establish factual or legal issues for review. See K.S.A. 77-527. The petition must be filed within 30 days after service of this Order as provided in K.S.A. 77-531 (i.e., within a total of 33 days after this Order was mailed to you), and be filed with: Secretary of Agriculture, Attn: Legal Division, Kansas Department of Agriculture, 1320 Research Park Drive, Manhattan, Kansas 66502, FAX (785) 564-6777.

If neither a request for an evidentiary hearing nor a petition for administrative review is filed as set forth above, then this Order shall be effective and become a final agency action as defined in K.S.A. 77-607(b). Failure to timely request either an evidentiary hearing or administrative review may preclude further judicial review under the Kansas Judicial Review Act.

## CERTIFICATE OF SERVICE

On this 24 day of January, 2025, I hereby certify that the foregoing Approval of Application and Permit to Proceed, File No. 51,207, dated January 21, 2025, was mailed postage prepaid, first class, US mail to the following:

BRETT HERRS  
811 KING ROAD  
LINN KS 66953-9290

With photocopies to:

MACKIR LLC  
516 GRANT AVE  
CLAY CENTER KS 67432-2918

KDA-DWR Topeka Field Office



Division of Water Resources