

APPLICATION FOR PERMIT TO APPROPRIATE WATER FOR BENEFICIAL USE



State of Kansas

STATUTORY FILING FEE MUST ACCOMPANY THIS APPLICATION
Please refer to the Fee Schedule attached to this application form.

WATER RESOURCES
RECEIVED

MAR 10 2025

KS DEPT OF AGRICULTURE

4:00 PM

File Number: **51442**

This item to be completed by the Division of Water Resources staff.

PID 69992

1. Name of Applicant: Jeffrey Busenitz
Address: 1331 NW 60th Street
City: Peabody State: KS Zip Code: 66866
Phone: 620-381-3692 Email: jdbusenitz@hotmail.com

2. The source of water is: ☐ surface water in _____ (stream)
☒ groundwater in Cottonwood River (drainage basin)

3. The maximum annual quantity of water desired is 10,950,000 ☐ acre-feet ☒ gallons
to be diverted at a maximum rate of 75 ☒ gpm ☐ c.f.s. ☐ natural flows ☐ natural evaporation
☐ This project involves surface water storage and redirection. The maximum annual quantity of water desired to be
rediverted is _____ ☐ acre-feet ☐ gallons, at a rate of _____ ☐ gpm ☐ c.f.s.

Conversion Factors

1 acre-foot (AF) = 325,851 gallons

1 million gallons (mg) = 3.07 acre-feet (AF)

1 cubic foot per second (c.f.s.) = 448.8 gallons per minute (gpm)

IMPORTANT: Once your application has been assigned a priority date and file number, the requested maximum rate of diversion and maximum requested annual quantity of water under that priority number can **NOT** be increased. Please be certain your requested maximum rate of diversion and maximum annual quantity of water are appropriate and reasonable for your proposed project.

4. The water is intended to be appropriated for the following use(s):

- | | | | |
|---|--|--|---|
| <input type="checkbox"/> Artificial Recharge* | <input type="checkbox"/> Irrigation* | <input type="checkbox"/> Recreational* | <input type="checkbox"/> Water Power* |
| <input type="checkbox"/> Industrial* | <input type="checkbox"/> Municipal* | <input checked="" type="checkbox"/> Stockwatering* | <input type="checkbox"/> Sediment Control |
| <input type="checkbox"/> Domestic | <input type="checkbox"/> Dewatering | <input type="checkbox"/> Hydraulic Dredging | <input type="checkbox"/> Fire Protection |
| <input type="checkbox"/> Thermal Exchange | <input type="checkbox"/> Contamination Remediation | | |

***IMPORTANT:** You **must** submit a supplemental form providing information to substantiate your request for the quantity of water listed in Item No. 3 for the intended use(s) referenced above.

FOR OFFICE USE ONLY							
FO	<u>1</u>	GMD	<u>-</u>	DUA	<u>-</u>	Use	<u>STK</u>
Source	<u>GW</u>	County	<u>MN</u>	By	<u>KJN</u>	Date	<u>3/18/25</u>
Code	<u>286</u>	Fee \$	<u>200</u>	TR #		Receipt Date	<u>3/10/2025</u>
						Check #	<u>1220</u>

5. The location(s) of the proposed diversion work(s) (well, pumpsite, etc.) are described below. Note that for the application to be accepted, the point of diversion location(s) **must** be described to at least a 10-acre tract, unless you specifically request a 60-day period of time in which to locate the site within a specifically described, minimal legal quarter section of land. You can specify a nickname for the point of diversion via the A.K.A. line to help you identify it.

If the source of supply is groundwater, a separate application shall be filed for each proposed well or battery of wells, except that a single application may include up to four wells within a circle with a quarter (¼) mile radius in the same local source of supply which do not exceed a maximum diversion rate of 20 gallons per minute per well.

A battery of wells is defined as two or more wells connected to a common pump by a manifold; or not more than four wells in the same local source of supply within a 300-foot radius circle which are being operated by pumps not to exceed a total maximum diversion rate of 800gpm and which supply water to a common distribution system.

P/D 91604

- (A) One in the SE quarter of the NE quarter of the NW quarter of Section 7, more particularly described as being near a point 4230 feet North and 4000 feet West of the Southeast corner of said section, in Township 22 South, Range 3 ☒E ☐W, Marion County, KS. A.K.A: Well 1
- (B) One in the _____ quarter of the _____ quarter of the _____ quarter of Section _____, more particularly described as being near a point _____ feet North and _____ feet West of the Southeast corner of said section, in Township _____ South, Range _____ ☐E ☐W, _____ County, KS. A.K.A: _____
- (C) One in the _____ quarter of the _____ quarter of the _____ quarter of Section _____, more particularly described as being near a point _____ feet North and _____ feet West of the Southeast corner of said section, in Township _____ South, Range _____ ☐E ☐W, _____ County, KS. A.K.A: _____
- (D) One in the _____ quarter of the _____ quarter of the _____ quarter of Section _____, more particularly described as being near a point _____ feet North and _____ feet West of the Southeast corner of said section, in Township _____ South, Range _____ ☐E ☐W, _____ County, KS. A.K.A: _____
- (E) One in the _____ quarter of the _____ quarter of the _____ quarter of Section _____, more particularly described as being near a point _____ feet North and _____ feet West of the Southeast corner of said section, in Township _____ South, Range _____ ☐E ☐W, _____ County, KS. A.K.A: _____

6. The proposed project for diversion of water will consist of 1 battery of 3 wells

(number of wells, pumps, dams, etc.)

and was/will be completed on or by the following date: 1 well completed 08-01-24 (two wells to be completed)

(date each was or will be completed)

7. The first actual application of water for the proposed beneficial use was or is estimated to be 09/01/2024
(Date)

8. List any application, appropriation of water, water right, or vested right file number that covers the same point(s) of diversion or any of the same place of use described in this application. Also list any other recent modifications made to existing permits or water rights in conjunction with the filing of this application.

none

WATER RESOURCES
RECEIVED

MAR 10 2025

9. Will pesticide, fertilizer, or other foreign substance be injected into the water pumped from the diversion works?

☐ Yes ☒ No

If **yes**, a check valve shall be required. All chemigation safety requirements must be met including a chemigation permit and reporting requirements.

10. If you are planning to impound water, please contact DWR prior to submitting this application. Please attach a reservoir area capacity table and inform us of the total acres of surface drainage area above the reservoir.

Have you made an application for a permit for construction of this dam and reservoir with DWR? ☐ Yes ☒ No

If yes, write the Water Structures permit number here: n/a

11. Furnish a detailed topographic or aerial map that depicts the following information:

The application **must** be supplemented by a topographic map, aerial photograph or a detailed plat showing the information described in A-D below.

(A) The center of the section, the section lines or the section corners, and labels showing the appropriate section, township and range numbers, as well as a north arrow and scale,

(B) The location of the proposed point(s) of diversion (wells, stream-bank installations, dams, or other diversion works) described in Item No. 5 of the application, showing the North-South distance and the East-West distance from a section line or southeast corner of section,

(C) The location of the proposed place of use identified by crosshatching,

(D) **For Groundwater Use**, the location of any existing water wells of any kind within ½ mile of the proposed well or wells and indicate for each well its type of use and the name and mailing address of the property owner or owners, (If there are no wells within ½ mile, please indicate that on the map.)

For Surface Water Use, the names and addresses of the landowner(s) ½ mile downstream and ½ mile upstream from your property lines, and

(E) The locations of proposed or existing dams, dikes, reservoirs, canals, pipelines, power houses, and any other structures for the purpose of storing, conveying, or using water.

12. For groundwater use, furnish copies of the driller's logs for all test holes or completed wells. Please ensure that the driller's logs provide depth to the static water level. If driller's logs cannot be obtained for an existing well, provide the following information:

Well location as shown in Item No. 5	(A)	(B)	(C)	(D)	(E)
Date drilled	08/01/2024	_____	_____	_____	_____
Total depth of well	60	_____	_____	_____	_____
Depth to static water level	40	_____	_____	_____	_____

13. The owner(s) of the point of diversion, if other than the applicant is:

Clarence D. Busenitz Revocable Trust 558 Mustang Road Peabody, KS 66866

(name, address, and phone)

Twila J. Busenitz Revocable Trust 558 Mustang Road Peabody, KS 66866

(name, address, and phone)

WATER RESOURCES
RECEIVED

MAR 10 2025

14. The owner(s) of the property where the water is used, if other than the applicant, is:

(name, address, and phone)

(name, address, and phone)

15. The relationship of the applicant to the proposed place where the water will be used is that of:

☒ Owner ☒ Agent ☒ Tenant ☐ Other: _____

16. A water use correspondent (WUC) must be designated. The WUC will be mailed the annual water use report, which must be filed with the Division by March 1 of each year. Failure to timely file an accurate water use report will subject the owner(s) to a civil fine of up to \$1,000 and potential suspension of the water appropriation or right. By signing this application, I verify that the owner(s) of the water right or permit have confirmed that the following person or agent should be designated as the WUC:

Jeffrey Busenitz 1331 60th Street Peabody, KS 66866 Phone # 620-381-3692

(name, address, and phone)

17. I understand that if this application is approved, there could be times, as determined by the Division of Water Resources, when I would not be allowed to divert water. This could affect the economics of my decision to appropriate water. Situations where this might occur may include times when minimum desirable streamflow (MDS) requirements are not met, when Assurance District or Water Marketing releases are made from storage in federal reservoirs, when a Water Reservation Right upstream of a federal reservoir is administered, or when water rights administration becomes necessary to prevent impairment.

I declare, under penalty of perjury, that I have legal access to or control of, the point(s) of diversion described in this application from the landowner or the landowner's authorized representative.

By signing below, I verify that the information set forth above is true to the best of my knowledge, I agree with all statements made above, and that this application is submitted in good faith.

(Applicant Signature)

3-6-25
(Date)

Jeffrey Busenitz
(Applicant Name – please print)

President
(Applicant Title, if applicable – please print)

Assisted by JR COLSON KIAES
(office/title)

Date: 3-6-25

WATER RESOURCES
RECEIVED

MAR 10 2025

KS DEPT OF AGRICULTURE

FEE SCHEDULE

Make checks payable to the Kansas Department of Agriculture.

1. The fee for an application for a permit to appropriate water for beneficial use, except for domestic, waterpower, dewatering, or sediment control use, shall be (see No. 2 below if requesting storage):

Million Gallons (mg)	Acre-Feet (AF)	Fee
≤ 32.585	≤ 100	\$200.00
32.586 - 104.272	100.1 – 320.0	\$300.00
> 104.272	> 320	\$300.00 plus \$20 for each additional 100AF (32.586mg) or any part thereof

2. The fee for an application in which **storage** of water is requested, except for domestic use, shall be:

Million Gallons (mg)	Acre-Feet (AF)	Fee
≤ 81.462	≤ 249.9	\$200.00
≥ 81.463	≥ 250	\$200.00 plus \$20 for each additional 100AF (32.586mg) or any part thereof

Note: If an application requests both direct use *and* storage, the fee charged shall be as determined under No. 1 or No. 2 above, whichever is greater, but not both fees.

3. The fee for an application for **waterpower** or **dewatering** use shall be \$100.00 plus \$200.00 for each 44,880 gallons per minute (100 c.f.s.), or part thereof, of the diversion rate requested.

IMPORTANT NOTICE

If this application is approved, the applicant shall notify the Chief Engineer when the diversion works (well, pump, reservoir, pit, etc.) has/have been completed via the *Notice of Completion of Diversion Works* form (DWR 1-203.11) and along with the statutorily required field inspection fee of:

- \$200.00 for sediment control use or groundwater pits for industrial use, or
- \$400.00 for all other uses made of water

Failure to complete the diversion works by the deadline specified in the *Approval of Application and Permit to Proceed* (or any subsequent extension of time of said deadline) and/or failure to submit the proper notice and field inspection fee will result in the dismissal of the appropriation and forfeiture of any priority associated with it.

For assistance with this application, please contact the Division of Water Resources (DWR).

Manhattan HQ
1320 Research Park Dr.
Manhattan, KS 66502
785-564-6638

Topeka Field Office
1131 SW Winding Rd, Ste 400
Topeka, KS 66615
785-296-5733

Stafford Field Office
300 S. Main St
Stafford, KS 67578
620-234-5311

Stockton Field Office
820 S. Walnut
Stockton, KS 67669
785-425-6787

Garden City Field Office
4532 W. Jones Ave, Ste B
Garden City, KS 67846
620-276-2901

Helpful Sources of Information

DWR Water Appropriation Program
DWR Water Appropriation Forms
KGS Water Well Completion Records
DWR Structures Program

<https://agriculture.ks.gov/divisions-programs/dwr/water-appropriation>
<https://agriculture.ks.gov/divisions-programs/dwr/water-appropriation/water-appropriation-forms>
<https://www.kgs.ku.edu/Magellan/WaterWell/index.html>
<https://agriculture.ks.gov/divisions-programs/dwr/dam-safety/permit-requirements>

WATER RESOURCES
RECEIVED

MAR 10 2025

KS DEPT OF AGRICULTURE

WATER WELL RECORD (WWC-5)

DRAFT

KOLAR DOC ID 1814239

WELL ID

Original Record ☐ Correction ☐ Change in Well Use ☐

LOCATION OF WATER WELL

Latitude	38.157296	Longitude	-97.148324	Section	7	Township	22	Range	3	<input checked="" type="checkbox"/> E <input type="checkbox"/> W	Fraction	SW ¼ NE ¼ NW ¼
Datum	WGS84	Elevation	1409	County	Marion							

WATER WELL OWNER

Name	Jeff Busenitz
Business	
Address	1331 60th Peabody Ks 68866
Well location	
<input checked="" type="checkbox"/> at owner's address	

WELL WATER USE

Domestic Livestock/Pasture

COMPLETION

Depth of completed well:	60 ft.
Depth(s) groundwater encountered:	
(1) _____ ft.; (2) _____ ft.;	
(3) _____ ft.; (4) <input type="checkbox"/> dry well	
Static water level in well:	40 ft.
<input checked="" type="checkbox"/> measured below land surface on (mm/dd/yy):	08/01/2024
<input type="checkbox"/> measured above land surface on (mm/dd/yy):	

NEAREST SOURCE OF POTENTIAL CONTAMINATION

Source:	Sewage lagoon		
Distance from well:	80	Direction from well:	E
Source description:			
Source:			
Distance from well:		Direction from well:	
Source description:			
<input type="checkbox"/> No potential source of contamination within 100 feet.			

CONSTRUCTION

Borehole interval: from 0 to 60 ft. from _____ to _____ ft.	Borehole diameter: 10 in. _____ in.
Casing height above land surface: 24 in. If casing height is less than 12 in. has a variance been approved?* <input type="checkbox"/> Yes <input checked="" type="checkbox"/> No *variance not required for monitoring or environmental remediation wells	
Casing type: ThermalPlastic	
Blank casing interval: 0 ft. to 40 ft.	
Blank casing diameter: 5 in.	
Casing joints: Glued	
Weight: _____ lbs/ft.	
Wall thickness or gauge no.: srd26	
Blank casing interval: _____ ft. to _____ ft.	
Blank casing diameter: _____ in.	
Casing joints: _____	
Weight: _____ lbs/ft.	
Wall thickness or gauge no.: _____	
Grout interval: 0 ft. to 30 ft.	
Grout material: Bentonite	
Grout interval: _____ ft. to _____ ft.	
Grout material: _____	
Screen / perforation material: PVC	
Screen / perforation openings: Mill slot	
Screen / perforation intervals: From 40 ft. to 60 ft. Slot size _____ unit	
From _____ ft. to _____ ft. Slot size _____ unit	
Gravel pack intervals: Gravel pack not used: <input type="checkbox"/> Gravel size _____ in From 30 ft. to 60 ft.	
Gravel pack not used: <input type="checkbox"/> Gravel size _____ in From _____ ft. to _____ ft.	

Estimated yield:	20 gpm
Water level was:	_____ ft. after _____ hours pumping _____ gpm
Pump installed?	<input type="checkbox"/> Yes <input checked="" type="checkbox"/> No
Water well disinfected?	<input type="checkbox"/> Yes <input type="checkbox"/> No
Date disinfected (mm/dd/yy):	_____
Aquifer, if known:	

PERMIT & ID NUMBERS (AS REQUIRED)

DWR Application No.:	_____		
KDHE / EPA Project Code:	_____		
Site Name:	_____		
KDHE UIC Class V Form Completed:	<input type="checkbox"/> Yes <input type="checkbox"/> No		
County Permit:	<input checked="" type="checkbox"/> Yes <input type="checkbox"/> No Permit ID: na		
Lease Name & Well #:	_____		
# of boreholes:	_____	# of dewatering wells:	_____

LITHOLOGIC LOG

FROM	TO	LITHOLOGY INTERVALS
0	3	topsoil
3	40	shale, completely weathered
40	60	shaley limestone, moderately weathered

WATER RESOURCES
RECEIVED

MAR 10 2025

COMMENTS

KS DEPT OF AGRICULTURE

CONTRACTOR'S OR LANDOWNERS CERTIFICATION

This water well was constructed <input checked="" type="checkbox"/> reconstructed <input type="checkbox"/> pursuant to the stated water well contractor's license and was completed on 08/01/2024. I certify that this record is true to the best of my knowledge and belief. This water well record was completed on _____ under the business name of Backhus Well Drilling, LLC - #1037, Kansas Water Well Contractor's License No. 1037 under the authority of the designated person as defined in K.A.R. 28-30-2(j) and signed and certified by the electronic signature of the designated person at its submittal: Jason Backhus.
--

Send one copy to WATER WELL OWNER and retain one for your records. Fee of \$5.00 for each constructed well.

KANSAS DEPARTMENT OF HEALTH AND ENVIRONMENT

Bureau of Water, Geology Section, 1000 SW Jackson St., Suite 420, Topeka KS 66612-1367
(785) 296-3565 | K.S.A. 82a-1212 | v2022c

STOCKWATER USE SUPPLEMENTAL SHEET

WATER RESOURCES
RECEIVED

MAR 10 2025

File No. _____

KS DEPT OF AGRICULTURE

Name of Applicant (Please Print): Jeffrey Busenitz

PID 69992

1. Please indicate type of livestock (cattle, hogs, etc.): Cattle (greater than 700 pounds)

2. Please complete the following table showing past and present water requirements:

PAST NUMBER OF HEAD AND WATER DIVERTED, IF APPLICABLE

LAST 5 YEARS	NUMBER OF HEAD	WATER DIVERTED (GALLONS)	GALLONS PER HEAD PER DAY
5 years ago	999	4,375,620 estimated	13.5
Last year	999	4,375,620 estimated	13.5
Present Year	999	4,375,620 estimated	13.5

3. Please complete the following table showing estimated future water requirements:

ESTIMATED FUTURE NUMBER OF HEAD AND WATER DIVERTED

NEXT 5 YEARS	NUMBER OF HEAD	WATER TO BE DIVERTED (GALLONS)	GALLONS PER HEAD PER DAY
Year 1	2,000	10,950,000	15.00
Year 2	2,000	10,950,000	15.00
Year 3	2,000	10,950,000	15.00
Year 4	2,000	10,950,000	15.00
Year 5	2,000	10,950,000	15.00

Please attach any additional information, tables, or curves showing past, present and estimated future water requirements to substantiate the amount of water requested.

P/U 72162

4. Please designate the legal description of the location where the water is to be used. Show in the space provided below the Section (S), Township (T), and Range (R), and the number of acres in each forty acre tract or fractional portion thereof.

S	T	R	NE¼				NW¼				SW¼				SE¼				TOTAL
			NE	NW	SW	SE	NE	NW	SW	SE	NE	NW	SW	SE	NE	NW	SW	SE	
7	22	3E					40												40

5. Show quantities of water used and all associated water uses at the feedlot such as water used in feed mills, cooling of animals, washing, flushing of wastes, etc.:

DRINKING

2,000 head of Cattle x 15.00 gallons/head (avg.) x 365 days = 10,950,000 gallons
____ head of _____ x _____ gallons/head (avg.) x _____ days = _____ gallons
____ head of _____ x _____ gallons/head (avg.) x _____ days = _____ gallons

COOLING

_____ gallons/hour x _____ hour/day x _____ days = 0 gallons

SANITATION

_____ g.p.m. x 60 min/hr x _____ hr/wk x _____ wks/yr = 0 gallons

OTHER USE (Explain) _____ = 0 gallons

TOTAL ----- 10,950,000 gallons

6. Show location of present and future location of confinement pens on your attached maps or photographs.
7. Total feed bunk space for cattle or livestock is 2,500 linear feet. (2,000 head @ 15 inches / head spacing)
8. Total size of stock pens for confinement area of cattle, hogs, etc. is 850,000 square feet.

You may attach any additional information you believe will assist in informing the Division of Water Resources of the need for your request.

WATER RESOURCES
RECEIVED

MAR 10 2025

KS DEPT OF AGRICULTURE

1700 E. IRON AVE. ▪ SALINA, KS 67401
T 785.823.0097 F 913.273.1493



1303 YUCCA ST. ▪ SCOTT CITY, KS 67871
WWW.KLAENVIRO.COM

March 7, 2025

WATER RESOURCES
RECEIVED

MAR 10 2025

KS DEPT OF AGRICULTURE

Lane P. Letourneau, P.G.
Water Appropriation Program Manager
Division of Water Resources
Kansas Department of Agriculture
1320 Research Park Drive
Manhattan, Kansas 66502-5000

Subject: Jeff Busenitz NW ¼ Section 7 T22S R3E, Marion County, Kansas

Dear Mr. Letourneau:

Enclosed is a permit to appropriate water for beneficial use. This application aims to establish stock watering rights for confined beef cattle facilities located in NW ¼ Section 7 T22S R3E, Marion County. This facility currently has a maximum permitted capacity of 999 head of beef cattle and is now adding a second facility for a maximum capacity of 2,000 head of beef cattle

Application for New Point of Diversion (Battery of Wells)

A new point of diversion consisting of a battery of wells has been developed for this purpose. Jeff Busenitz retained the services of Backhus Well Drilling, LLC to drill a new well in 2024. Two additional wells are planned to be drilled to complete the well battery. The configuration and spacing of these wells fit the definition of a battery of wells as stated in K.A.R. 5-1-1 (n). The location of this battery of wells also maintains a spacing of at least 1,320 feet from the existing wells as required by K.A.R. 5-4-4 (c) (1) (C). The spacing requirement for domestic wells stated in K.A.R. 5-4-4 (c) (2) (C) is also satisfied.

I have enclosed a check for \$200.00 to pay the filing fee for this application. Please contact me if you have any questions about this application. If requested, we can submit this application in PDF format.

Thank you for your consideration of this matter.

Sincerely,

J.R. Colson
Engineering Technician

Enclosures



LEGEND

PLANNED POINT OF DIVERSION (STK) ●
DOMESTIC WELL (ESTIMATED LOCATION) ●

PLACE OF USE 

WATER RESOURCES
RECEIVED

MAR 10 2025

KS DEPT OF AGRICULTURE

T22S

BY SIGNING BELOW, I CERTIFY THAT ALL KNOWN
WATER SUPPLY WELLS WITHIN 1/2 MILE
OF THE DIVERSION POINT ARE SHOWN ON THIS MAP





SCALE IN FEET

0 1000 2000

WELL LOCATION MAP

DRAWN	JRC	DATE	1/25
CHECKED	CSG	DATE	2/25
APPROVED		DATE	

JEFFREY BUSENITZ
APPLICATION TO APPROPRIATE WATER FOR A
CONFINED CATTLE FEEDING FACILITY
NW 1/4 SECTION 7 T22S R3E
MARION COUNTY, KANSAS

1700 E. IRON
SALINA, KANSAS 67401
(785) 823-0097
1303 YUCCA STREET
SCOTT CITY, KANSAS 67871
(620) 872-2300



CAD FILE NAME:
PLAN VIEW.DWG

SHEET NO. 1 OF 2

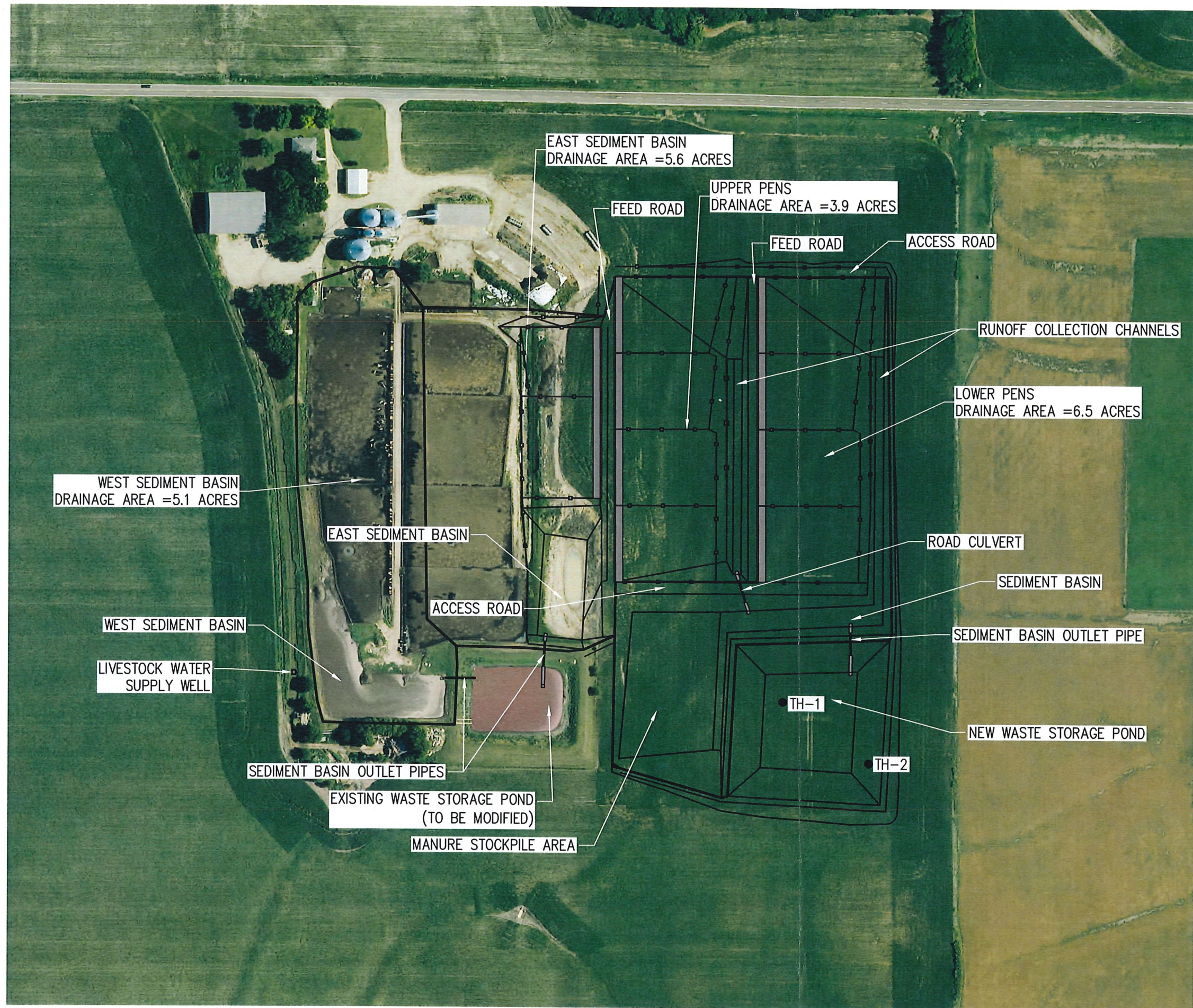

LEGEND

PLANNED PENS —□—□—□—□—

TEST HOLE ●TH-1

WATER RESOURCES
RECEIVED

MAR 10 2025

KS DEPT OF AGRICULTURE

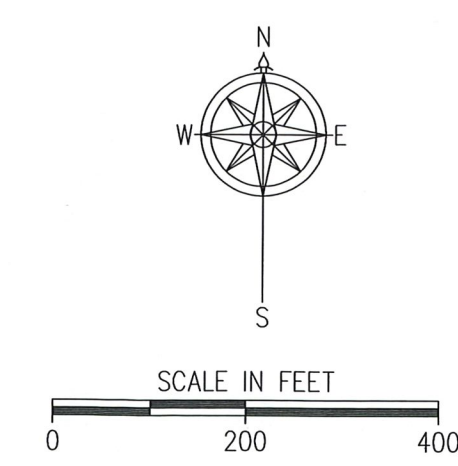

DRAWN	JRC	DATE	12/24
CHECKED		DATE	
APPROVED		DATE	

JEFF BUSENITZ
CONFINED CATTLE FEEDING FACILITY
AND LIVESTOCK WASTE MANAGEMENT SYSTEM
NW 1/4 SECTION 7 T22S R3E
MARION COUNTY, KANSAS

1700 E. IRON
SAUNA, KANSAS 67401
(785) 823-0097

1303 YUCCA STREET
SCOTT CITY, KANSAS 67871
(620) 872-2300

CAD FILE NAME:
PLAN VIEW.DWG

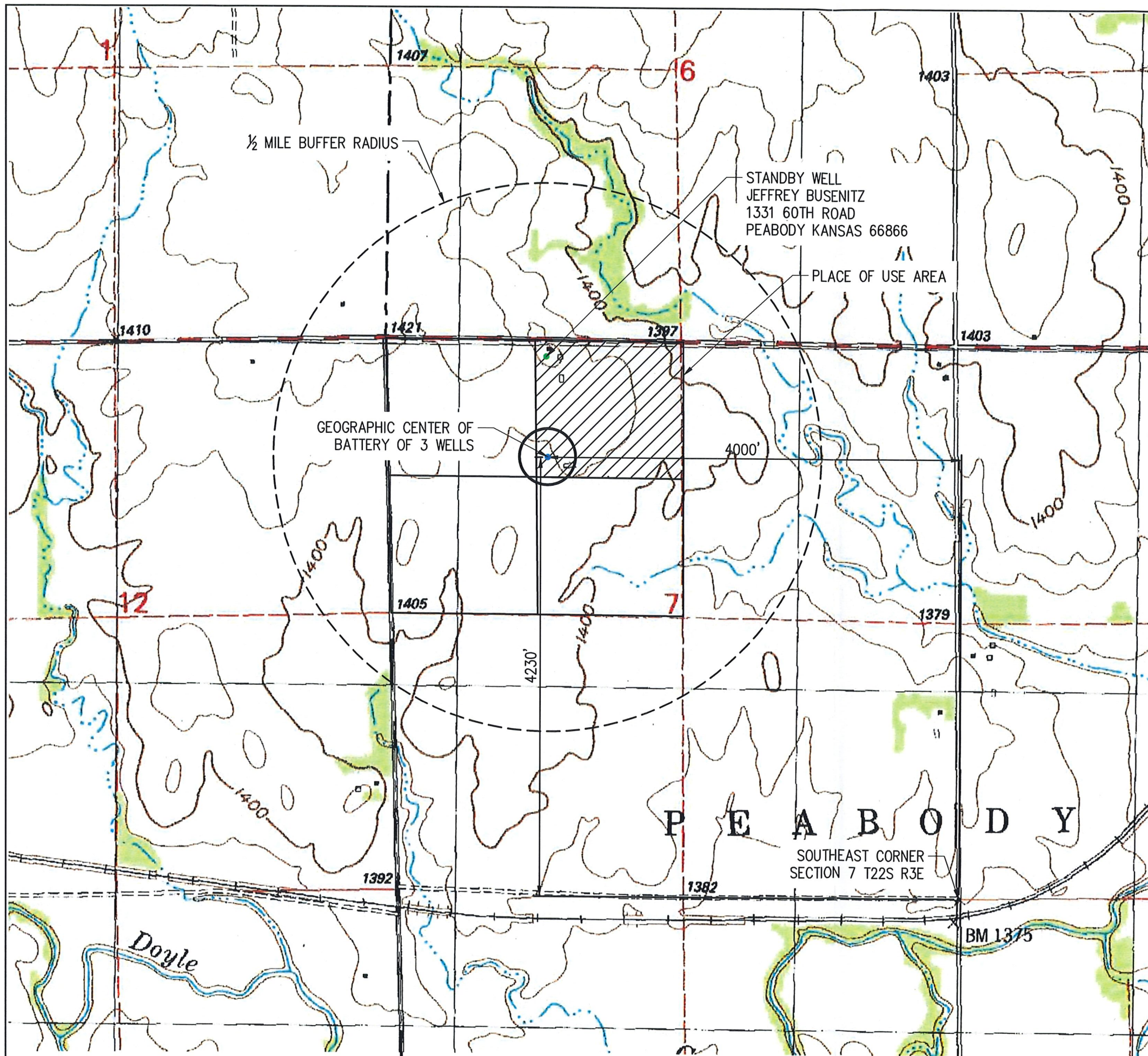

LEGEND

PLANNED POINT OF DIVERSION (STK) ●

DOMESTIC WELL (ESTIMATED LOCATION) ●

PLACE OF USE

WATER RESOURCES
RECEIVED

MAR 10 2025

KS DEPT OF AGRICULTURE

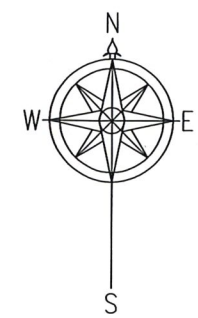

DRAWN	JRC	DATE	1/25
CHECKED	CSG	DATE	2/25
APPROVED		DATE	

JEFFREY BUSENITZ

APPLICATION TO APPROPRIATE WATER FOR A
CONFINED CATTLE FEEDING FACILITY
NW 1/4 SECTION 7 T22S R3E
MARION COUNTY, KANSAS

1700 E. IRON
SALINA, KANSAS 67401
(785) 823-0097

1303 YUCCA STREET
SCOTT CITY, KANSAS 67871
(820) 872-2300

KLA
ENVIRONMENTAL
SERVICES, INC.

CAD FILE NAME:
PLAN VIEW.DWG

1320 Research Park Drive
Manhattan, KS 66502
785-564-6700
www. agriculture.ks.gov



900 SW Jackson, Room 456
Topeka, KS 66612
785-296-3556

Mike Beam, Secretary

Laura Kelly, Governor

March 21, 2025

JEFFREY BUSENITZ
1331 NW 60TH STREET
PEABODY KS 66866

RE: Application, File No(s). **51442**

Dear Sir or Madam:

The Division of Water Resources (Division) has received your application(s) for a permit to appropriate water for beneficial use. Your application(s) has been assigned the file number(s) referenced above. Please be aware that the Division may have a large number of pending applications on hand at times and makes every attempt to process them in the order in which they are received. You will be contacted if additional information is required.

Please note, this letter only acknowledges receipt of your application(s) and does not guarantee approval. In accordance with the provisions of the Kansas Water Appropriation Act, the use of water as proposed prior to approval of the application(s) is unlawful.

Additional information about the process may be found on our website at agriculture.ks.gov/divisions-programs/dwr. If you have any other questions, please contact our office at 785-564-6640 or your local Topeka Field Office at 785-296-5733. If you call, please reference the file number so we can help you more efficiently.

Sincerely,

Kris Neuhauser
New Applications Lead
Water Appropriation Program