

RECEIVED MAR - 5 2007

LRNRDFMP-713 (Rev. 7/13/06)



APPLICATION FOR A PERMIT TO CONSTRUCT A WELL IN THE LOWER REPUBLICAN NATURAL RESOURCES DISTRICT

Voided 5-21-08 1E

1. NAME: Webster Co. Development LLC ADDRESS: P.O. Box 385 Red Cloud, NE 68970 PHONE: (402) 746-2251

DNR & NRD USE ONLY PERMIT NO.: LR07185 REGISTRATION NO.:

2. PURPOSE OF WELL (Indicate One): Irrigation Livestock (>50 gpm) Public Water Supply Other Industrial Dewatering (over 90 days) Aquaculture

3. IDENTIFY THE LOCATION OF THE PROPOSED WELL:

Webster County, Township 2 North, Range 10 West, Section 17

The box at the right represents one square mile, (section). Indicate with an "X" the proposed location of the well. Outline the proposed water use area, if water is to be used outside the above written legal description, give legal description of water use area.

Township 1 North, Range 10 West, Section NW-5

The well will be located 200 feet from the North/South Section Line, and will be 2740 feet from the East/West, Section Line.

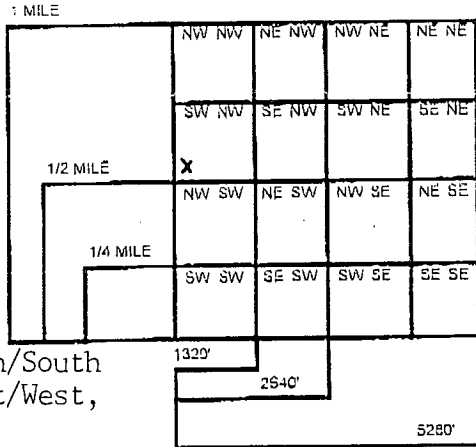

4. NEW IRRIGATION WELLS: N/A How many acres will be irrigated? Flow meter will be used on proposed well. Type of irrigation system: Center Pivot Gravity Other (specify) Will system be Electric Fuel Powered? Will the Well be used in a system with other wells? YES NO If yes, how many? Will fertilizer, chemicals or animal waste be applied through the system? YES NO

5. REPLACEMENT AND ABANDONMENT WELL INFORMATION: How many acres will be irrigated? A. Is this a replacement well? YES NO B. Registration number of well to be replaced: C. Well to be replaced was last operated 20 D. Replacement well is feet from original well. (can not exceed 1,320 feet) E. Completion of original well decommissioning on 20 F. New well will provide water only to land historically irrigated by the well being replaced, and shall not be used to irrigate any additional acres.

6. SPECIFICATIONS OF INTENDED WELL AND PUMP: Approximate date when construction will begin: 20 Pump column diameter: inches. Estimated total well depth feet. Estimated pumping capacity: gallons per minute. Well casing diameter: inches. Please attach test hole log, if available. Name of Well Driller:

7. I certify that I am familiar with the information contained in the application and its' restrictions, rules and regulations, and that to the best of my knowledge and belief such information is true, complete and accurate.

This form must be completed in full and be accompanied by a non-refundable \$50.00 fee (payable to the Lower Republican Natural Resources District, PO Box 618, Alma, NE 68920)

Date: 03/01/07 Signature: [Signature] NRD Representative: Michael Clements

PL/CC# 2-5-07

SEE OTHER SIDE FOR IMPORTANT PERMIT RESTRICTIONS, RULES AND REGULATIONS

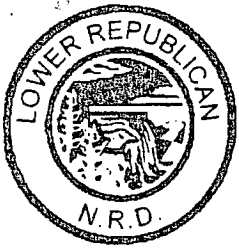

# Lower Republican Natural Resources District

RECEIVED MAY 22 2008

May 15, 2008

Webster Co Development LLC  
PO Box 385  
Red Cloud, NE 68970

Dear Webster Co Development LLC,

We have information on file that you obtained a permit from the Lower Republican Natural Resources District to drill a water well in the SW1/4 of the NW1/4 of Section 17, Township 2 North, Range 10 West, in Webster County. The permit was listed as LR-07185 and was approved on 03/08/2007. At this time we do not show this water well as being drilled and/or registered. We would appreciate your assistance in verifying the status of this permit. Please complete the following and return this letter to our office.

The water well described in permit LR-07185 was drilled

\_\_\_\_\_ (date)

\_\_\_\_\_ (contractor).

*HAS Not yet  
Been drilled*

The water well described in permit LR-07185 was never drilled.

*Maughey 5/21/08*

Again we appreciate your assistance with regards to your permit. If you have any questions or concerns, please do not hesitate to contact us.

Sincerely,

*Kristi Coe*

Kristi Coe  
Water Resource Administrator

"This institution is an Equal Opportunity Provider." 