

Lower Republican Natural Resources District
PO Box 618
706 2nd St
Alma, NE 68920
308-928-2182/800-353-1297
Fax 308-928-2317



Fax

To: *Mike Thompson* From: Marcyne Johnson
Fax: *402-471-2900* Pages: *7 & Cover*
Phone: Date: *6/23/2004*
Re: *Acc Certification Documentation* CC:

- Urgent For Review Please Comment Please Reply Please Recycle

● Comments

Mike - here are 2 samples. I hope everything comes through okay -

Marcyne

RECEIVED JUN 15 2004

CERTIFICATION OF ACRES

LRNRD NO _____

Owner Name: Judy Mikkelsen

Owner Address: P.O. Box 131 Hardy, NE 68943

Operator Name: Larry Mikkelsen

Operator Address: P.O. Box 131 Hardy, NE 68943

Corrections: _____

Field Information:

Township	Range	Section	Sub Section	County
<u>1</u>	<u>7</u>	<u>20</u>	<u>1A, BB, CC, DD</u>	<u>Nebraska</u>

FSA Farm	Tract NO.	FSA Field NO.	Field Irrigated Acres	Year Last Irrigated
<u>3387</u>	<u>14774</u>	<u>3E</u>	<u>124.6</u>	<u>2004</u>

Is Surface Water used to irrigate this field? Circle One Yes No Permit No. _____

of Acres Gravity Irrigated _____ # of Acres Pivot Irrigated 124.6

Other Irrigation Type Used _____ # Of Acres Irrigated by Other _____

Well Information: Wells used to irrigate acres reported above

1. Well Registration No.: <u>6076264</u>	Field Name: _____
Meter Serial No.: <u>00-6-1113R</u>	Gallons Per Minute: <u>300 gpm</u>
Well Depth: <u>80'</u>	Registration Date: <u>12/21/92</u>

Use the back of this certification form for additional wells that irrigate the above mentioned field.

I certify that the acres indicated on the attached map are the acres I currently irrigate or have irrigated in the past and understand that this report, upon verification, will be used for future allocations.

Judy Mikkelsen
Signature

6/11/04
Date

Bryan Luback
LRNRD Representative

6/22/04
Date

Well Information: (continued from page 1)

2. Well Registration No.: G-076263
Meter Serial No.: 00-6-1113N
Well Depth: 81'

Field Name: _____
Gallons Per Minute: 150 gpm
Registration Date: 12/21/92

3. Well Registration No.: G-073933
Meter Serial No.: 00-6-1113N
Well Depth: 95'

Field Name: _____
Gallons Per Minute: 300 gpm
Registration Date: 2/12/01

4. Well Registration No.: G-076265
Meter Serial No.: 00-6-1113N
Well Depth: 88'

Field Name: _____
Gallons Per Minute: 165 gpm
Registration Date: 12/21/92

5. Well Registration No.: _____
Meter Serial No.: _____
Well Depth: _____

Field Name: _____
Gallons Per Minute: _____
Registration Date: _____

6. Well Registration No.: _____
Meter Serial No.: _____
Well Depth: _____

Field Name: _____
Gallons Per Minute: _____
Registration Date: _____

7. Well Registration No.: _____
Meter Serial No.: _____
Well Depth: _____

Field Name: _____
Gallons Per Minute: _____
Registration Date: _____

8. Well Registration No.: _____
Meter Serial No.: _____
Well Depth: _____

Field Name: _____
Gallons Per Minute: _____
Registration Date: _____

9. Well Registration No.: _____
Meter Serial No.: _____
Well Depth: _____

Field Name: _____
Gallons Per Minute: _____
Registration Date: _____

NUCKOLLS, NEBRASKA

FSA-578 (02-01-91)

REPORT OF COMMODITIES

PROGRAM YEAR 2004

FARM NUMBER: 3387

FARM AND TRACT DETAIL LISTING

DATE: 06-10-2004

Tract Number	CLU/Field	Irr Prc	Var/C/C	Int Type	Int Use	Ln Use	Rpt Unit	Reported Quantity	Determined Quantity	O/M	C/C Stat	Prod Share	Prod ID	RMA Unit	Opt Unit
1970	1	N1	WHEAT	HRW	Grain		A	19.80			I	1.0000	7626		
	2	N1	WHEAT	HRW	Grain		A	10.50			I	1.0000	7626		
	3	N1	WHEAT	HRW	Grain		A	6.00			I	1.0000	7626		

C/C Type Prac IU Non-Irrig Irrigated
 WHEAT HRW N GR 36.30

Photo Number/Legal Description: SE1/4 SW1/4 & SW1/4 SE1/4 2-1-5

Cropland: 36.3 Reported: 36.30 Difference: .00 Reported D.S.R:

1971	1	N1	CORN	YEL	Grain		A	151.40			I	1.0000	7626		
	2	N1	CORN	YEL	Grain		A	3.70			I	1.0000	7626		

C/C Type Prac IU Non-Irrig Irrigated
 CORN YEL N GR 155.10

Photo Number/Legal Description: SW 1/4 34-25-6 (JEW #7)

Cropland: 155.1 Reported: 155.10 Difference: .00 Reported D.S.R:

1972	1	N1	WHEAT	HRW	Grain		A	26.50			I	1.0000	7626		
	2	N1	WHEAT	HRW	Grain		A	1.30			I	1.0000	7626		

C/C Type Prac IU Non-Irrig Irrigated
 WHEAT HRW N GR 27.80

Photo Number/Legal Description: SW1/4 SW1/4 2-1-5

Cropland: 27.8 Reported: 27.80 Difference: .00 Reported D.S.R:

14794	3C	N1	CORN	YEL	Grain		A	.70			I	1.0000	7626		
	3D	N1	CORN	YEL	Grain		A	3.00			I	1.0000	7626		
	7A	N1	CORN	YEL	Grain		A	4.10			I	1.0000	7626		
	7B	N1	CORN	YEL	Grain		A	3.50			I	1.0000	7626		
	3E	N1	CORN	YEL	Grain		A	124.60			I	1.0000	7626		
	3B	N1	WHEAT	HRW	Grain		A	4.00			I	1.0000	7626		
	3A	N1	WHEAT	HRW	Grain		A	4.50			I	1.0000	7626		

C/C Type Prac IU Non-Irrig Irrigated C/C Type Prac IU Non-Irrig Irrigated
 CORN YEL B GR 7.80 128.10 WHEAT HRW N GR 8.50

Photo Number/Legal Description: NW 1/4 20-1-7

Cropland: 144.4 Reported: 144.40 Difference: .00 Reported D.S.R:

14931	4C	N1	WHEAT	HRW	Grain		A	5.60			I	1.0000	7626		
	4B	N1	WHEAT	HRW	Grain		A	2.30			I	1.0000	7626		

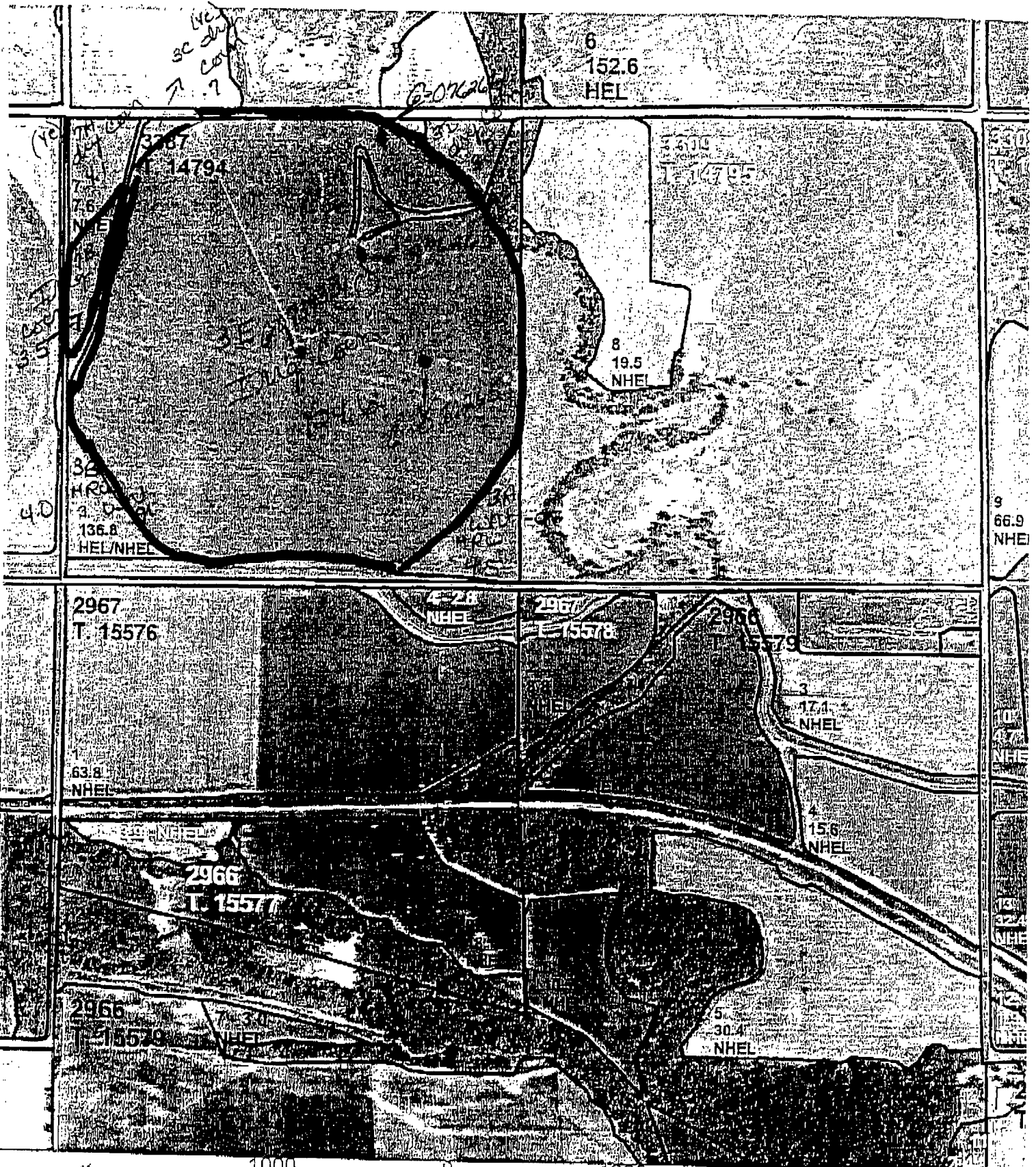

#3387



T-1-N R-7-W
Section 20

2004

OO: Lamy - ALL

United States Department of Agriculture
Farm Service Agency

Nuckolls County



April 12, 2004

2003 Compliance Digital Orthophotography - Not to Scale

RECEIVED JUN 15 2004

CERTIFICATION OF ACRES

LRNRD NO _____

Owner Name: Richard Hansen

Owner Address: RT2 Box 270
Red Cloud NE 68970

Operator Name: Hansen-Wr IF Inc.

Operator Address: RT2 Box 269 Red Cloud NE 68970

Corrections: _____

Field Information:

Township	Range	Section	Sub Section	County
<u>2N</u>	<u>11W</u>	<u>5</u>	<u>A D</u>	<u>Webster</u>

FSA Farm	Tract NO.	FSA Field NO.	Field Irrigated Acres	Year Last Irrigated
<u>1894</u>	<u>35</u>	<u>1A</u>	<u>4.2</u>	<u>2004</u>

Is Surface Water used to irrigate this field? Circle One Yes No Permit No. _____

of Acres Gravity Irrigated 0 # of Acres Pivot Irrigated 4.2

Other Irrigation Type Used 0 # Of Acres Irrigated by Other 0

Well Information: Wells used to irrigate acres reported above

1. Well Registration No.: <u>6-070719</u>	Field Name: <u>Mathias</u>
Meter Serial No.: <u>02-8-2306N</u>	Gallons Per Minute: <u>1000</u>
Well Depth: <u>240 FT</u>	Registration Date: <u>5/9/88</u>

Use the back of this certification form for additional wells that irrigate the above mentioned field.

I certify that the acres indicated on the attached map are the acres I currently irrigate or have irrigated in the past and understand that this report, upon verification, will be used for future allocations.

Richard Hansen
Signature

6-8-04
Date

Bryan Tubek
LRNRD Representative

6/22/04
Date

MV 6-21-04

FSA-578 (02-01-91)

REPORT OF COMMODITIES

PROGRAM YEAR 2004

FARM NUMBER: 1894

FARM AND TRACT DETAIL LISTING

DATE: 06-02-2004

Operator Name and Address ID
 HANSEN WULF INC 5769
 RR 2 BOX 269
 RED CLOUD, NE 68970-8520

Original: _____
 Revision: _____
 Cropland: 523.1
 Farmland: 800.0

Tract Number	CLU/Field	Irr Prc	C/C	Var/Type	Int Use	Lnd Use	Rpt Unit	Reported Quantity	Determined Quantity	O/M	C/C Stat	Prod Share	Prod ID	RMA Unit	Opt Unit
35	1F	Ni	CORN	YEL	Grain		A	6.00			I	.8000 .2000	5769 3516		
	1C	Ir	CORN	YEL	Grain		A	256.60			I	.8000 .2000	5769 3516		
	1D	Ni	CORN	YEL	Grain		A	18.20			I	.8000 .2000	5769 3516		
	1B	Ni	CORN	YEL	Grain		A	6.00			I	.8000 .2000	5769 3516		
	1A	Ir	SOYBN	COM	Grain		A	4.20			I	.8000 .2000	5769 3516		
	2	Ni	GRASS	NAG	Forage		A	4.20			I	.8000 .2000	5769 3516		
	3	Ni	GRASS	NAG	Forage		A	7.80			I	.8000 .2000	5769 3516		

C/C Type Prac IU Non-Irrig Irrigated C/C Type Prac IU Non-Irrig Irrigated C/C Type Prac IU Non-Irrig Irrigated
 CORN YEL B GR 30.20 256.60 GRASS NAG N FG 12.00 SOYBN COM I GR 4.21

Photo Number/Legal Description: E2 32-3-11;

Cropland: 295.2 Reported: 303.00 Difference: 7.80 Reported D,S,R: .01

1404	2	Ni	GRASS	NAG	Graze		A	165.00			I	1.0000	5769		
	1A	Ir	SOYBN	COM	Grain		A	128.80			I	.5000 .5000	5769 6082		
	1D	Ni	SOYBN	COM	Grain		A	7.80			I	.5000 .5000	5769 6082		
	1B	Ni	SOYBN	COM	Grain		A	7.70			I	.5000 .5000	5769 6082		
	1C	Ni	SOYBN	COM	Grain		A	7.80			I	.5000 .5000	5769 6082		

C/C Type Prac IU Non-Irrig Irrigated C/C Type Prac IU Non-Irrig Irrigated
 GRASS NAG N GZ 165.00 SOYBN COM B GR 23.30 128.80

Photo Number/Legal Description: E2 24-3-12;

Cropland: 152.1 Reported: 317.10 Difference: 165.00 Reported D,S,R: .01

1405	2	Ni	GRASS	NAG	Graze		A	82.60			I	.5000 .5000	5769 6082		
	1	Ir	SOYBN	COM	Grain		A	75.80			I	.8000	5769		



United States Department of Agriculture

Farm Service Agency

Webster County

T-3-N R-11-W
Section 32

November 12, 2003

1993 Digital Orthophotography - Not to Scale

