

DWR EXHIBIT W
Amended Application, File No. 45567



THE STATE OF KANSAS

KANSAS DEPARTMENT OF AGRICULTURE
Jamie Clover Adams, Secretary of Agriculture

DIVISION OF WATER RESOURCES
David L. Pope, Chief Engineer

F.O.	<u>2</u>
GMD	<u>2</u>
MEETS	<u> </u>
K.A.R.5	<u>3</u> -1
USE	<u>MUN</u>
By	<u>JP</u>
Date	<u>7/3/03</u>

File Number 45567
This item to be completed by the Division of Water Resources.

APPLICATION FOR PERMIT TO APPROPRIATE WATER FOR BENEFICIAL USE

Filing Fee Must Accompany the Application
(Please refer to Fee Schedule attached to this application form.)

WATER RESOURCES RECEIVED

DEC 16 2003

KS DEPT OF AGRICULTURE

ASR Project - RRW 3

To the Chief Engineer of the Division of Water Resources, Kansas Department of Agriculture,
109 SW 9th Street, Second Floor, Topeka, KS 66612-1283:

1. Name of Applicant (Please Print): City of Wichita, Water & Sewer Dept.
 Address: 455 N. Main
 City: Wichita State KS Zip Code 67202
 Telephone Number: (316) 268-4504

2. The source of water is: G surface water in _____
 OR groundwater in Equus Beds, Arkansas River
(stream)
(drainage basin)

Certain streams in Kansas have minimum target flows established by law or may be subject to administration when water is released from storage for use by water assurance district members. If your application is subject to these regulations on the date we receive your application, you will be sent the appropriate form to complete and return to the Division of Water Resources.

3. The maximum quantity of water desired is 1,000 acre-feet OR _____ gallons per calendar year,
 to be diverted at a maximum rate of 1,200 gallons per minute OR _____ cubic feet per second.

Once your application has been assigned a priority, the requested maximum rate of diversion and maximum requested quantity of water under that priority number can **NOT** be increased. Please be certain your requested maximum rate of diversion and maximum quantity of water are appropriate and reasonable for your proposed project and are in agreement with the Division of Water Resources' requirements.

4. The water is intended to be appropriated for (Check use intended):
 (a) G Artificial Recharge (c) G Irrigation Use (e) G Recreational Use (g) G Water Power use
 (b) G Industrial Use (d) Municipal Use (f) G Stockwatering Use

YOU **MUST** COMPLETE AND ATTACH ADDITIONAL DIVISION OF WATER RESOURCES FORM(S) PROVIDING INFORMATION TO SUBSTANTIATE YOUR REQUEST FOR THE AMOUNT OF WATER FOR THE INTENDED USE REFERENCED ABOVE.

For Office Use Only: Code REG Fee \$ 400 TR# _____ Receipt Date 7-3-03 Check # _____

RECEIVED
12:53PM
JUL 03 2003

RECEIVED
NOV 22 2004
1304
MICK
SECTION
DEPT OF AGRICULTURE

WATER RESOURCES
RECEIVED

DEC 16 2003

KS DEPT OF AGRICULTURE

File No. 45567

12. Furnish the following well information if the proposed appropriation is for the use of groundwater. If the well has not been completed, give information obtained from test holes, if available.

Information below is from: Test holes Well as completed Drillers log attached

Well location as shown in paragraph No.	(A)	(B)	(C)	(D)
Date Drilled	<u>11/12/02</u>	_____	_____	_____
Total depth of well	<u>189</u>	_____	_____	_____
Depth to water bearing formation	<u>33</u>	_____	_____	_____
Depth to static water level	<u>28.5</u>	_____	_____	_____
Depth to bottom of pump intake pipe	<u>—</u>	_____	_____	_____

13. The relationship of the applicant to the proposed place where the water will be used is that of agent
(owner, tenant, agent or otherwise)

14. The owner(s) of the property where the water is used, if other than the applicant, is (please print):

(name, address and telephone number)

(name, address and telephone number)

15. The undersigned states that the information set forth above is true to the best of his/her knowledge and that this application is submitted in good faith.

Dated at Wichita, Kansas, this 2nd day of July, 2003
(month) (year)

(Applicant Signature)
By Gerald T. Blain
(Agent or Officer Signature)

APPLICANT(S) SOCIAL SECURITY
IDENTIFICATION NUMBER(S)
48-6000653
and/or
APPLICANT(S) TAXPAYER I.D. NO.(S)

Gerald T. Blain
(Agent or Officer - Please Print)

Assisted by _____
(office/title)

WATER RESOURCES
Date: RECEIVED

JUL 03 2003

1305 DEPT OF AGRICULTURE

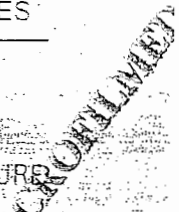

WATER RESOURCES
RECEIVED

DEC 16 2003

KS DEPT OF AGRICULTURE

File No.

45567

9. If you are planning to impound water, please contact the Division of Water Resources for assistance, prior to submitting the application. Please attach a reservoir area capacity table and inform us of the total acres of surface drainage area above the reservoir.

Have you also made an application for a permit for construction of this dam and reservoir with the Division of Water Resources? Yes No

! If yes, show the Water Structures permit number here _____

! If no, explain here why a Water Structures permit is not required _____

10. The application must be supplemented by a U.S.G.S. topographic map, aerial photograph or a detailed plat showing the following information. On the topographic map, aerial photograph, or plat, identify the center of the section, the section lines or the section corners and show the appropriate section, township and range numbers. Also, please show the following information:

- (a) The location of the proposed point(s) of diversion (wells, stream-bank installations, dams, or other diversion works) should be plotted as described in Paragraph No. 5 of the application, showing the North-South distance and the East-West distance from a section line or southeast corner of section.
- (b) If the application is for groundwater, please show the location of any existing water wells of any kind within 1/2 mile of the proposed well or wells. Identify each existing well as to its use and furnish the name and mailing address of the property owner or owners. If there are no wells within 1/2 mile, please advise us.
- (c) If the application is for surface water, the names and addresses of the landowner(s) 1/2 mile downstream and 1/2 mile upstream from your property lines must be shown.
- (d) The location of the proposed place of use should be shown by crosshatching on the topographic map, aerial photograph or plat.
- (e) Show the location of the pipelines, canals, reservoirs or other facilities for conveying water from the point of diversion to the place of use.

A 7.5 minute U.S.G.S. topographic map may be obtained by providing the section, township and range numbers to: Kansas Geological Survey, 1930 Constant, Campus West, University of Kansas, Lawrence, Kansas 66047.

11. List any application, appropriation of water, water right, or vested right file number that covers the same diversion points or any of the same place of use described in this application. Also list any other recent modifications made to existing permits or water rights in conjunction with the filing of this application.

*Part of City of Wichita's ASR project.
Water will be withdrawn from this well
only when recharge credits are available.*

WATER RESOURCES
RECEIVED

JUL 03 2003

13066

DEPT OF AGRICULTURE

MICROFILM

WATER RESOURCES
RECEIVED

DEC 16 2003

KS DEPT OF AGRICULTURE

File No. 45567

5. The location of the proposed wells, pump sites or other works for diversion of water is:

Note: For the application to be accepted, the point of diversion location must be described to at least a 10 acre tract, unless you specifically request 60 days in which to locate the site within a quarter section tract. Any request for an extension of time in which to locate the point of diversion shall include a contract with a well driller or a contractor for the necessary test holes.

- (A) One in the ^{SW *} ~~NW~~ quarter of the ^{SW *} ~~NW~~ quarter of the ^{SW *} ~~NW~~ quarter of Section ^{24 *} ~~25~~, more particularly described as being near a point ^{105 *} ~~5124~~ feet North and ^{5195 *} ~~5272~~ feet West of the Southeast corner of said section, in Township 23 South, Range 3 East West (circle one), Harvey County, Kansas.
- (B) One in the _____ quarter of the _____ quarter of the _____ quarter of Section _____, more particularly described as being near a point _____ feet North and _____ feet West of the Southeast corner of said section, in Township _____ South, Range _____ East/West (circle one), _____ County, Kansas.
- (C) One in the _____ quarter of the _____ quarter of the _____ quarter of Section _____, more particularly described as being near a point _____ feet North and _____ feet West of the Southeast corner of said section, in Township _____ South, Range _____ East/West (circle one), _____ County, Kansas.
- (D) One in the _____ quarter of the _____ quarter of the _____ quarter of Section _____, more particularly described as being near a point _____ feet North and _____ feet West of the Southeast corner of said section, in Township _____ South, Range _____ East/West (circle one), _____ County, Kansas.

If the source of supply is groundwater, a separate application shall be filed for each proposed well or battery of wells, except that a single application may include up to four wells within a circle with a quarter (1/4) mile radius in the same local source of supply which do not exceed a maximum diversion rate of 20 gallons per minute per well and which are operated by means of submersible pumps.

A battery of wells is defined as two or more wells connected to a common pump by a manifold; or not more than four wells in the same local source of supply within a 300 foot radius circle which are being operated by pumps not to exceed a total maximum diversion rate of 800 gallons per minute and which supply water to a common distribution system.

- 6. The proposed project for diversion of water will consist of one recharge/recovery well
(number of wells, pumps or darts, etc.)
and (was)(will be) completed (by) March 1, 2004
(Month/Day/Year - each was or will be completed)
- 7. The first actual application of water for the proposed beneficial use was or is estimated to be 06/01/10
(Mo/Day/Year)
- 8. Will pesticide, fertilizer, or other foreign substance be injected into the water pumped from the diversion works?
Yes No If "yes", a check valve shall be required.

All chemigation safety requirements must be met including a chemigation permit and reporting requirements.

* w/s, g/w
Change per...
City of Wichita...

WATER RESOURCES
RECEIVED

JUL 03 2003

1307 DEPT OF AGRICULTURE

MICROFILMED

Send To Printer

Back To TerraServer

Change to 11x17 Print Size

Show Grid Lines

Change to Landscape

USGS 5 km E of Burrton, Kansas, United States 01 Jul 1978

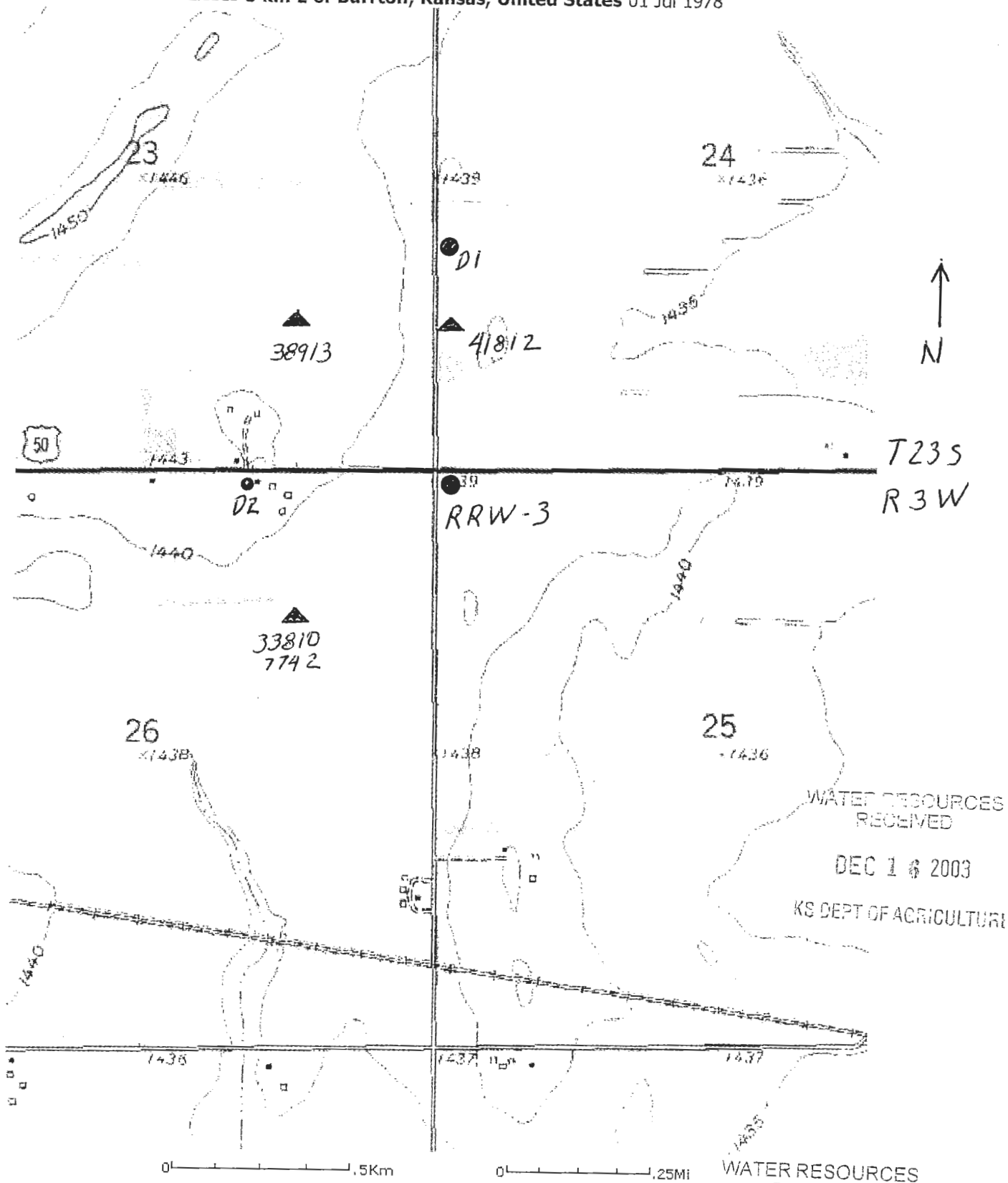

WATER RESOURCES RECEIVED
 DEC 1 6 2003
 KS DEPT OF AGRICULTURE

WATER RESOURCES RECEIVED

Image courtesy of the U.S. Geological Survey
 © 2003 Microsoft Corporation. All rights reserved. **Terms of Use**

JUL 03 2003

1308 KS DEPT OF AGRICULTURE

PROPERTY

Recharge and Recovery Well No. 3
5124 ft. N. and 5272 ft. W. of SE Corner of Sec. 25, T 23 S, R 3 W.

Diversions within 1/2 mile:

Irrigation Wells -

7742 & # 33810

Mark Ellingson ✓
13816 W. US Hwy 50
Halstead, KS 67056

38913

William and Margaret Bergkamp ✓
419 S. Golden Prairie Rd.
Halstead, KS 67056

37898

Joe and Joanna Bergkamp ✓
2004 S. Willow Lake Rd.
Halstead, KS 67056

41812

Gordon Schmidt ✓
10320 Wheat State Rd.
Inman, Ks67546

Domestic Wells

D1

Clarence Troxel ✓
732 S. Willow Lake Rd
Halstead, KS 67056

D2 (possible site) ✓

Mark Ellingson
13816 W. US Hwy 50
Halstead, KS 67056

WATER RESOURCES
RECEIVED

DEC 16 2003

KS DEPT OF AGRICULTURE

1309

MICROFILMED

UNOFFICIAL

Send To Printer Back To TerraServer Change to 11x17 Print Size Show Grid Lines Change to Landscape

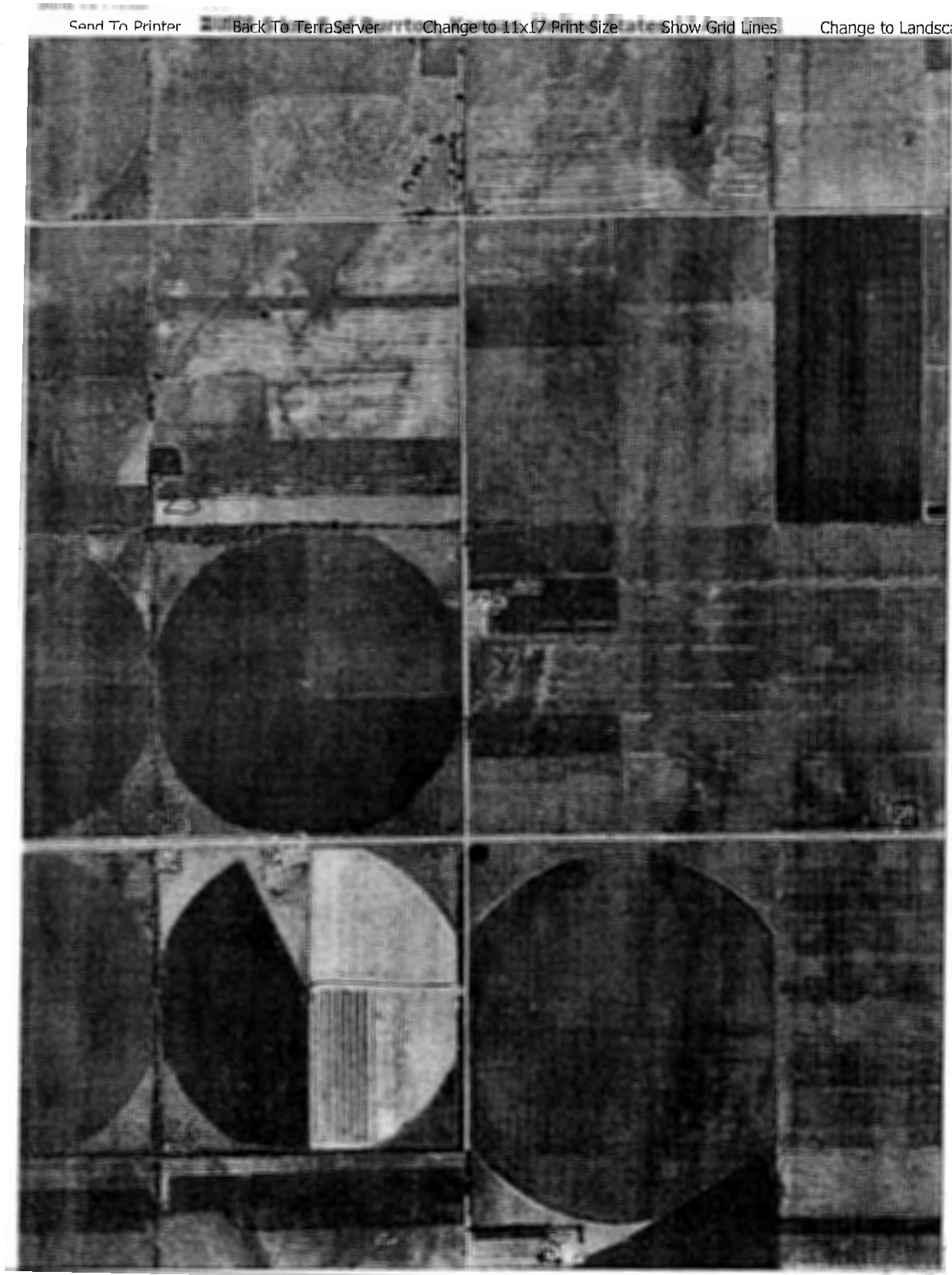

T 23 S
R 3 W

0 0.5 Km

0 0.25 Mi

OURCES
ED

Image courtesy of the U.S. Geological Survey
© 2003 Microsoft Corporation. All rights reserved. **Terms of Use**

DEC 18 2003

US DEPT OF AGRICULTURE

MICROFILM 1310

US GEOLOGICAL SURVEY

MUNICIPAL (PUBLIC WATER SUPPLY) APPLICATION

SUPPLEMENTAL INFORMATION SHEET

NAME _____
(Please Print)

Application File Number _____
(assigned by DWR)

SECTION 1: PRESENT WATER USE SUMMARY (IF NO PREVIOUS MUNICIPAL WATER USE HAS BEEN UTILIZED, PROCEED TO SECTION 3)
NOTE: WORKSHEET FOR WATER PUMPED, PURCHASED, AND SOLD BY YOUR WATER DISTRIBUTION SYSTEM.

Column 1 Raw Water Diverted Under Your Rights	Column 2 Water Purchased From All Sources	Column 3 Water Sold to Other Public Water Suppliers	Column 4 Water Sold to Your Industrial, Stock, and Bulk Customers	Column 5 Water Sold to Your Residential and Commercial Customers	Column 6 Other Metered Water	Column 7 Remaining Water Used (See Below Explanation)	
TOTAL WATER = Columns 1 + 2		ACCOUNTED FOR WATER = Columns 3 + 4 + 5 + 6				UNACCOUNTED FOR WATER	

UNACCOUNTED FOR WATER = TOTAL WATER - ACCOUNTED FOR WATER

- Column 1: The amount of raw water diverted from all of your points of diversion.
- Column 2: The amount of water purchased wholesale from all other public water supply systems or the Kansas Water Office.
- Column 3: The amount of water sold wholesale to all other public water supply systems.
- Column 4: The amount of water sold retail to all industrial, pasture, stockwater, feedlot, and bulk water service connections. Include the amount of water sold to all farmsteads using at least 200,000 gallons of water per year.
- Column 5: The amount of water sold retail to your residential and commercial customers and to industries and farmsteads using less than 200,000 gallons of water per year.
- Column 6: The amount of water used that is metered at individual service connections and supplied free, such as for public service, treatment processes, and connections receiving free water.
- Column 7: The amount of remaining water used. The gallons reported in this column are found by adding the numbers in Columns 1 and 2 and subtracting the numbers in Columns 3, 4, 5, and 6.

UNACCOUNTED FOR WATER

Use the following to calculate your distribution system's Unaccounted For Water:
Start with the amount in Column 1 and add the amount in Column 2, then subtract the amounts in Columns 3, 4, 5, and 6 leaving an amount of water representing your unaccounted for water to enter in Column 7.

Use the following to calculate the percent Unaccounted For Water versus the Total Water of your system:

$$\text{Percent Unaccounted For Water} = \frac{\text{Unaccounted For Water}}{\text{Total Water (Columns 1,2)}} \times 100$$
 If this number exceeds 20%, please explain the large amount of unaccounted for water and describe any steps being taken to reduce it.

SECTION 2: PAST WATER USE
COMPLETE THE FOLLOWING TABLE FROM YOUR PAST WATER USE RECORDS.

	Column 1 Raw Water Diverted Under Your Rights	Column 2 Water Purchased From All Sources	Column 3 Water Sold to Other Public Water Suppliers	Column 4 Water Sold to Your Industrial, Stock, and Bulk Customers	Column 5 Water Sold to Your Residential and Commercial Customers	Column 6 Other Metered Water	Column 7 Remaining Water Used (See Above Explanation)	
20 years ago								
15 years ago								
10 years ago								
5 years ago								
	TOTAL WATER = Columns 1 + 2		ACCOUNTED FOR WATER = Columns 3 + 4 + 5 + 6				UNACCOUNTED FOR WATER	

MICROFILMED

1311

SECTION 3: PROJECTED FUTURE WATER NEEDS

PLEASE COMPLETE THE FOLLOWING TABLE SHOWING YOUR FUTURE WATER REQUIREMENTS FOR THE NEXT 20 YEARS:

	Column 1 Raw Water Diverted Under Your Rights	Column 2 Water Purchased From All Sources	Column 3 Water Sold to Other Public Water Suppliers	Column 4 Water Sold to Your Industrial, Stock, and Bulk Customers	Column 5 Water Sold to Your Residential and Commercial Customers	Column 6 Other Metered Water	Column 7 Remaining Water Used (See Explanation on other side)
Year 5							
Year 10							
Year 15							
Year 20							
TOTAL WATER = Columns 1 + 2			ACCOUNTED FOR WATER = Columns 3 + 4 + 5 + 6				UNACCOUNTED FOR WATER

SECTION 4: POPULATION AND SERVICE CONNECTIONS

ESTIMATE THE NUMBER OF PERSONS DIRECTLY SERVED BY YOUR WATER DISTRIBUTION SYSTEM

PAST POPULATION - PROVIDE INFORMATION BELOW:
(CENSUS BUREAU INFORMATION)

LAST 20 YEARS	POPULATION
20 years ago	
15 years ago	
10 years ago	
5 years ago	
Last Year	

PROJECTED FUTURE POPULATION

ESTIMATE FUTURE POPULATION AND SUBSTANTIATE NUMBERS ON SEPARATE ATTACHMENTS

NEXT 20 YEARS	POPULATION
Year 5	
Year 10	
Year 15	
Year 20	

Provide number of current active service connections:

_____ Residential _____ Industrial _____ Other (specify) _____
 _____ Commercial _____ Pasture/ Stockwater/ Feedlot _____ Total

SECTION 5: PRESENT GALLONS PER PERSON PER DAY

CALCULATE YOUR GALLONS PER PERSON PER DAY

Water in Columns 5,6, and 7 + Population + 365 Days/Year = Gallons per Person per Day

_____ ÷ _____ ÷ 365 Days/Year = _____ GALLONS PER PERSON PER DAY.
 Amount of water in Columns 5,6, and 7 of Section 1 Population from Last Year of Section 4

SECTION 6: AREA TO BE SERVED

Describe the area to be served or provide the legal description of the location where the water is to be used including any other city of water supply system (i.e. Rural Water District): _____

within the boundaries of the City of Wichita.

** DWPLP 7/3/03*

You may attach additional information you believe will assist in informing the Division of the need for your request.

2004 S. Willow Lake Road
Halstead, KS 67056
November 5, 2004

Mr. David L. Pope, Chief Engineer
Division of Water Resources
Kansas Department of Agriculture
109 SW 9th Street, 2nd Floor
Topeka, KS 66612-1283

RE: Case No. 04 WATER 2869 Applications to
Appropriate Water, File No's 45,567;
45,568; 45,569; 45,570; 45,571;
45,572; 45,573; 45,574; 45,575;
45,576.

Dear Mr. Pope:

I have two concerns regarding the City of Wichita's applications to operate an Aquifer Storage and Recovery Project.

1. The City does not own or have the legal right to all of the property where permits are being considered for approval. I, along with several of my siblings own the property in Section 25, Township 23S, Range 3W, in Harvey County, that is being considered for approval. I know that the City of Wichita may provide information documenting how and when it intends to obtain such access, but no matter "how you cut the cake", if the City does not own it, then the application request should be denied totally.
2. To the best of my knowledge, the application numbers that the City are filing for are for a recharge well and a retrieval well. My suggestion is for the permit for the recharge well, only, to be approved. Once the water level is at a sufficient level in the recharge well, then approve the retrieval permit. Let's not get the cart ahead of the horse! It's always better to go slow, than to go too fast.

My desire is to participate in the hearing proceedings as a witness. I look forward to hearing from your office regarding the upcoming proceedings. If you have any questions, I can be reached at the above address; my phone number is (620) 463-2242.

Thank you.

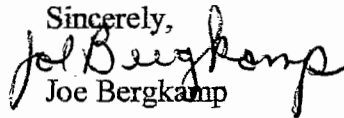
Sincerely,

Joe Bergkamp

WATER RESOURCES
RECEIVED

NOV 08 2004

KS DEPT OF AGRICULTURE

1313

MICROFILMED

File No. 45,567 24-23s-03w (105n,5195w)

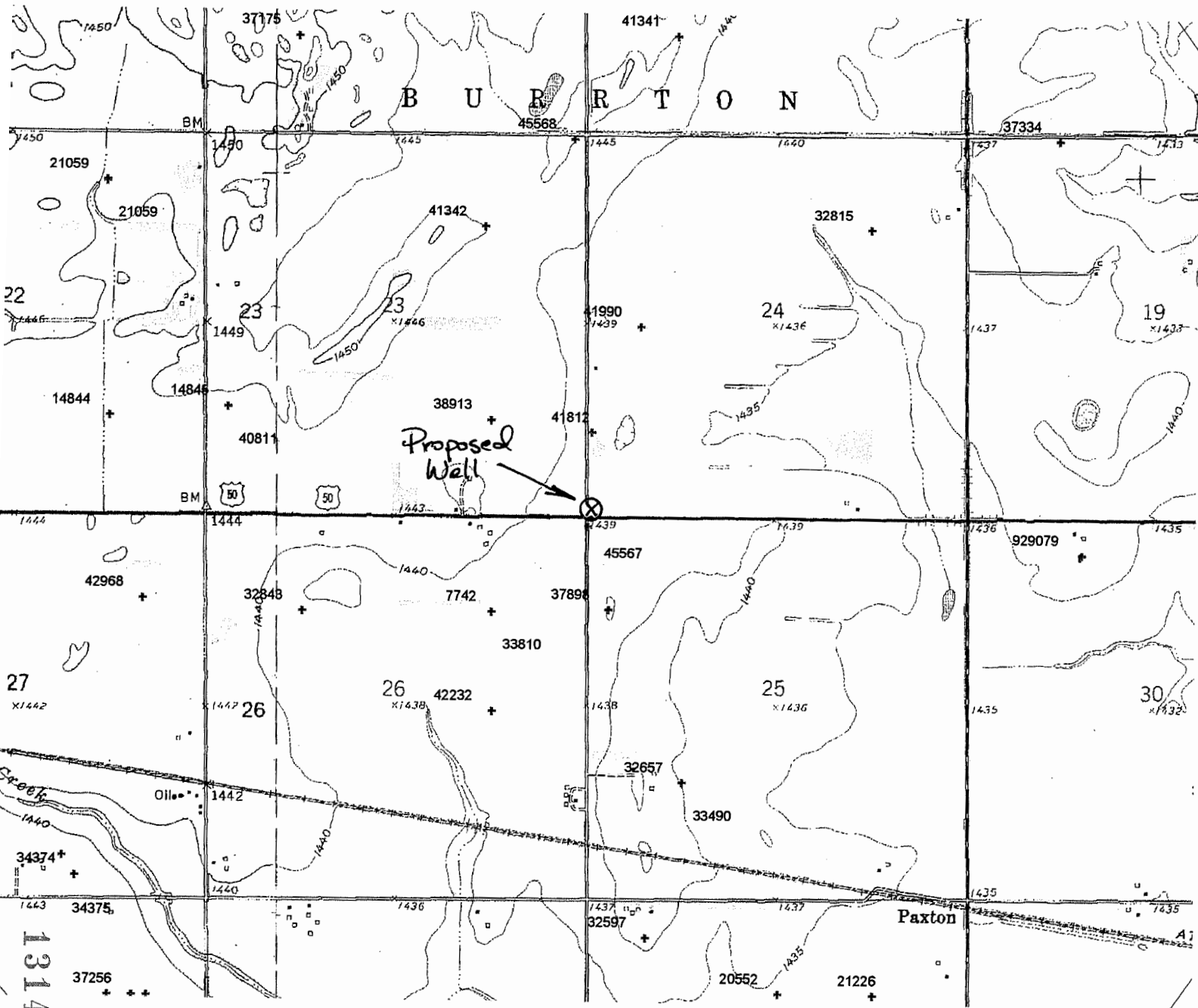

PD
+ Ground Water
Hydrology

Index Map

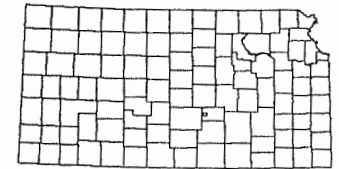

This map was created by WIMAS on Nov 22, 2004 and represents water right conditions as of Nov 19, 2004.

KAK

1314

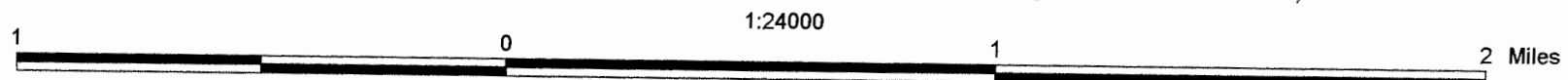

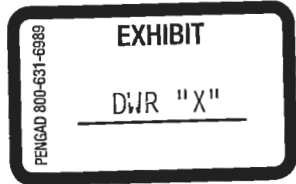

THE STATE OF KANSAS

KANSAS DEPARTMENT OF AGRICULTURE
Jamie Clover Adams, Secretary of Agriculture

DIVISION OF WATER RESOURCES
David L. Pope, Chief Engineer

F.O.	<u>2</u>
GMD	<u>2</u>
MEETS	_____
K.A.R.5	<u>-3</u> -1
USE	<u>ART</u>
Co.	<u>5</u>
By	<u>SP</u>
Date	<u>7/3/03</u>

File Number 45569
This item to be completed by the Division of Water Resources.

APPLICATION FOR PERMIT TO APPROPRIATE WATER FOR BENEFICIAL USE
Filing Fee Must Accompany the Application
(Please refer to Fee Schedule attached to this application form.)

WATER RESOURCES RECEIVED

DEC 16 2003

KS DEPT OF AGRICULTURE

ASR Project DW-2

To the Chief Engineer of the Division of Water Resources, Kansas Department of Agriculture,
109 SW 9th Street, Second Floor, Topeka, KS 66612-1283:

1. Name of Applicant (Please Print): City of Wichita, Water & Sewer Dept.
Address: 455 N. Main
City: Wichita State KS Zip Code 67202
Telephone Number: (316) 268-4504

2. The source of water is: surface water in Little Arkansas River
(stream)
OR G groundwater in _____
(drainage basin)

Certain streams in Kansas have minimum target flows established by law or may be subject to administration when water is released from storage for use by water assurance district members. If your application is subject to these regulations on the date we receive your application, you will be sent the appropriate form to complete and return to the Division of Water Resources.

3. The maximum quantity of water desired is 1,500 acre-feet OR _____ gallons per calendar year,
to be diverted at a maximum rate of 1,500 gallons per minute OR _____ cubic feet per second.

Once your application has been assigned a priority, the requested maximum rate of diversion and maximum requested quantity of water under that priority number can **NOT** be increased. Please be certain your requested maximum rate of diversion and maximum quantity of water are appropriate and reasonable for your proposed project and are in agreement with the Division of Water Resources' requirements.

4. The water is intended to be appropriated for (Check use intended):
(a) Artificial Recharge (c) G Irrigation Use (e) G Recreational Use (g) G Water Power use
(b) G Industrial Use (d) G Municipal Use (f) G Stockwatering Use

YOU **MUST** COMPLETE AND ATTACH ADDITIONAL DIVISION OF WATER RESOURCES FORM(S) PROVIDING INFORMATION TO SUBSTANTIATE YOUR REQUEST FOR THE AMOUNT OF WATER FOR THE INTENDED USE REFERENCED ABOVE.

For Office Use Only	WATER RESOURCES	TR # <u>540</u>	Receipt Date <u>7-3-03</u>	Check # <u>2003</u>
---------------------	-----------------	-----------------	----------------------------	---------------------

RECEIVED
12:56 PM
JUL 03 2003

1315
MICROFILMED

WATER RESOURCES
RECEIVED

DEC 16 2003

KS DEPT OF AGRICULTURE

File No. 45569

5. The location of the proposed wells, pump sites or other works for diversion of water is:

Note: For the application to be accepted, the point of diversion location must be described to at least a 10 acre tract, unless you specifically request 60 days in which to locate the site within a quarter section tract. Any request for an extension of time in which to locate the point of diversion shall include a contract with a well driller or a contractor for the necessary test holes.

- (A) One in the ^{NW *} SW quarter of the SW quarter of the ^{NW *} SE quarter of Section 8, more particularly described as being near a point 512 * feet North and 2405 * feet West of the Southeast corner of said section, in Township 23 South, Range 2 East West (circle one), Harvey County, Kansas.
- (B) One in the _____ quarter of the _____ quarter of the _____ quarter of Section _____, more particularly described as being near a point _____ feet North and _____ feet West of the Southeast corner of said section, in Township _____ South, Range _____ East/West (circle one), _____ County, Kansas.
- (C) One in the _____ quarter of the _____ quarter of the _____ quarter of Section _____, more particularly described as being near a point _____ feet North and _____ feet West of the Southeast corner of said section, in Township _____ South, Range _____ East/West (circle one), _____ County, Kansas.
- (D) One in the _____ quarter of the _____ quarter of the _____ quarter of Section _____, more particularly described as being near a point _____ feet North and _____ feet West of the Southeast corner of said section, in Township _____ South, Range _____ East/West (circle one), _____ County, Kansas.

If the source of supply is groundwater, a separate application shall be filed for each proposed well or battery of wells, except that a single application may include up to four wells within a circle with a quarter (1/4) mile radius in the same local source of supply which do not exceed a maximum diversion rate of 20 gallons per minute per well and which are operated by means of submersible pumps.

A battery of wells is defined as two or more wells connected to a common pump by a manifold; or not more than four wells in the same local source of supply within a 300 foot radius circle which are being operated by pumps not to exceed a total maximum diversion rate of 800 gallons per minute and which supply water to a common distribution system.

6. The proposed project for diversion of water will consist of one bank storage well
(number of wells, pumps or dams, etc.)

and (was)(will be) completed (by) March 1, 2004
(Month/Day/Year - each was or will be completed)

7. The first actual application of water for the proposed beneficial use was or is estimated to be 03/01/04
(Mo/Day/Year)

8. Will pesticide, fertilizer, or other foreign substance be injected into the water pumped from the diversion works?

Yes No If "yes", a check valve shall be required.

All chemigation safety requirements must be met including a chemigation permit and reporting requirements.

WATER RESOURCES
RECEIVED

JUL 03 2003

KS DEPT OF AGRICULTURE

* WJG/DWA 11-18-2003
Change per motion of the
City of Wichita for modification
of permit application

1316

MICROFILMED

WATER RESOURCES
RECEIVED

DEC 16 2003

KS DEPT OF AGRICULTURE

File No. 45569

9. If you are planning to impound water, please contact the Division of Water Resources for assistance, prior to submitting the application. Please attach a reservoir area capacity table and inform us of the total acres of surface drainage area above the reservoir.

Have you also made an application for a permit for construction of this dam and reservoir with the Division of Water Resources? Yes No

! If yes, show the Water Structures permit number here _____

! If no, explain here why a Water Structures permit is not required will use bank storage well to induce river infiltration

10. The application must be supplemented by a U.S.G.S. topographic map, aerial photograph or a detailed plat showing the following information. On the topographic map, aerial photograph, or plat, identify the center of the section, the section lines or the section corners and show the appropriate section, township and range numbers. Also, please show the following information:

- The location of the proposed point(s) of diversion (wells, stream-bank installations, dams, or other diversion works) should be plotted as described in Paragraph No. 5 of the application, showing the North-South distance and the East-West distance from a section line or southeast corner of section.
- If the application is for groundwater, please show the location of any existing water wells of any kind within $\frac{1}{2}$ mile of the proposed well or wells. Identify each existing well as to its use and furnish the name and mailing address of the property owner or owners. If there are no wells within $\frac{1}{2}$ mile, please advise us.
- If the application is for surface water, the names and addresses of the landowner(s) $\frac{1}{2}$ mile downstream and $\frac{1}{2}$ mile upstream from your property lines must be shown.
- The location of the proposed place of use should be shown by crosshatching on the topographic map, aerial photograph or plat.
- Show the location of the pipelines, canals, reservoirs or other facilities for conveying water from the point of diversion to the place of use.

A 7.5 minute U.S.G.S. topographic map may be obtained by providing the section, township and range numbers to: Kansas Geological Survey, 1930 Constant, Campus West, University of Kansas, Lawrence, Kansas 66047.

11. List any application, appropriation of water, water right, or vested right file number that covers the same diversion points or any of the same place of use described in this application. Also list any other recent modifications made to existing permits or water rights in conjunction with the filing of this application.

Part of City of Wichita's ASR project. Well will operate only during above base flow events when river flow exceeds 42 cfs April-sept. and 20 cfs Oct-March as measured at USGS gage at Highway 50.

WATER RESOURCES
RECEIVED

JUL 03 2003

KS DEPT OF AGRICULTURE

1317
MICROFILMED

WATER RESOURCES
RECEIVED

DEC 16 2003

KS DEPT OF AGRICULTURE

File No. 45569

12. Furnish the following well information if the proposed appropriation is for the use of groundwater. If the well has not been completed, give information obtained from test holes, if available.

Information below is from: Test holes Well as completed Drillers log attached

Well location as shown in paragraph No.	(A)	(B)	(C)	(D)
Date Drilled	<u>08/26/02</u>	_____	_____	_____
Total depth of well	<u>148'</u>	_____	_____	_____
Depth to water bearing formation	<u>9'</u>	_____	_____	_____
Depth to static water level	<u>4.7'</u>	_____	_____	_____
Depth to bottom of pump intake pipe	<u>NA</u>	_____	_____	_____

13. The relationship of the applicant to the proposed place where the water will be used is that of agent
(owner, tenant, agent or otherwise)

14. The owner(s) of the property where the water is used, if other than the applicant, is (please print):

(name, address and telephone number)

(name, address and telephone number)

15. The undersigned states that the information set forth above is true to the best of his/her knowledge and that this application is submitted in good faith.

Dated at Wichita, Kansas, this 2nd day of July, 2003.
(month) (year)

(Applicant Signature)
By Gerald T. Blain
(Agent or Officer Signature)

APPLICANT(S) SOCIAL SECURITY
IDENTIFICATION NUMBER(S)
48-6000653
and/or
APPLICANT(S) TAXPAYER I.D. NO.(S)

Gerald T. Blain
(Agent or Officer - Please Print)

Assisted by _____ Date: _____
WATER RESOURCES RECEIVED (office/title)

JUL 0 3 2003

MICROFILMED

MICROFILMED

1318

WATER RESOURCES
RECEIVED

DEC 16 2003

KS DEPT OF AGRICULTURE

Diversion Well No. 2
512 ft. N. and 2405 ft. W. of SE Corner of Sec. 8, T 23 S, R 2 W.

Diversions within 1/2 mile:

Irrigation Wells – none

Domestic Wells

D1 - Renee R. Martin
14800 NW 12th St.
Burrton, KS 67020

D2 - Steve Bayless
14903 NW 12th St.
Burrton, KS 67020

D3 - Larry Spragg
14515 NW 12th St.
Burrton, KS 67020

Properties within 1/2 mile upstream and downstream

Douglas R. Unruh
1715 N. Old Settlers Rd. ✓
Halstead, KS 67056

Wilbert H. Penner
14935 NW 24th St. ✓
Burrton, KS 67020

Ivan J. Schirer
14430 W 1st St. ✓
Halstead, KS 67056

Renee R. Martin
14800 NW 12th St. ✓
Burrton, KS 67020

Robert F. Ross
14301 NW 12th St. ✓
Burrton, KS 67020

WATER RESOURCES
RECEIVED

JUL 03 2003

KS DEPT OF AGRICULTURE

1319

MICROFILMED

Send To Printer

Back To TerraServer

Change to 11x17 Print Size

Show Grid Lines

Change to Landscape

USGS 47 km NW of Wichita, Kansas, United States 01 Jul 1978

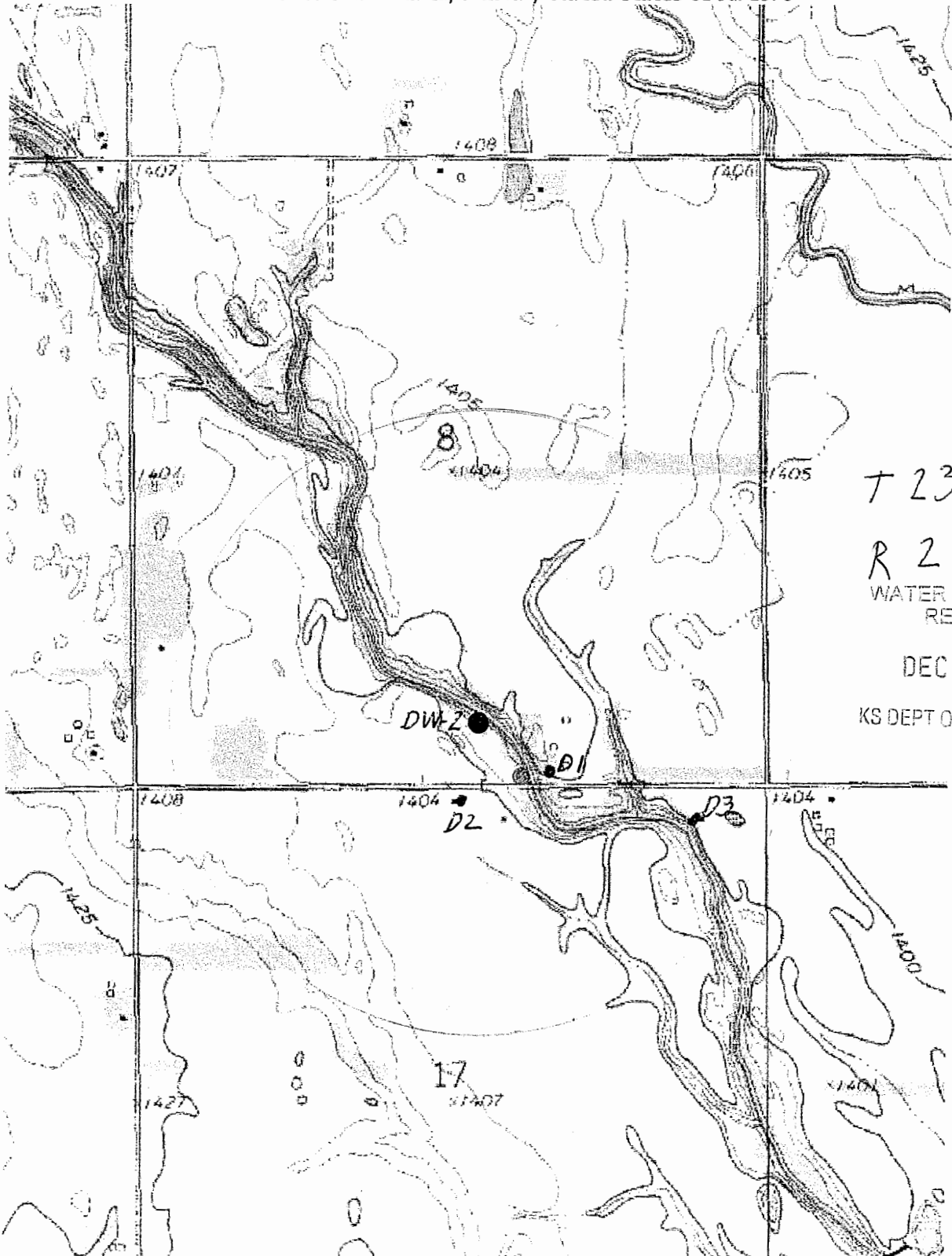

T 23 S

R 2 W

WATER RESOURCES RECEIVED

DEC 16 2003

KS DEPT OF AGRICULTURE

0 0.5 Km

0 0.25 Mi

WATER RESOURCES RECEIVED

Image courtesy of the U.S. Geological Survey

© 2003 Microsoft Corporation. All rights reserved. Terms of Use

JUL 03 2003

MICROFILMED

1320

KS DEPT OF AGRICULTURE

http://terraserver.microsoft.com/printimage.aspx?T=2&S=12&X=782&Y=5266&Z=14&W=1& 6/11/03

J:\WICHITA\29886 ASR-P1\diverswell02.DWG 06/11/03

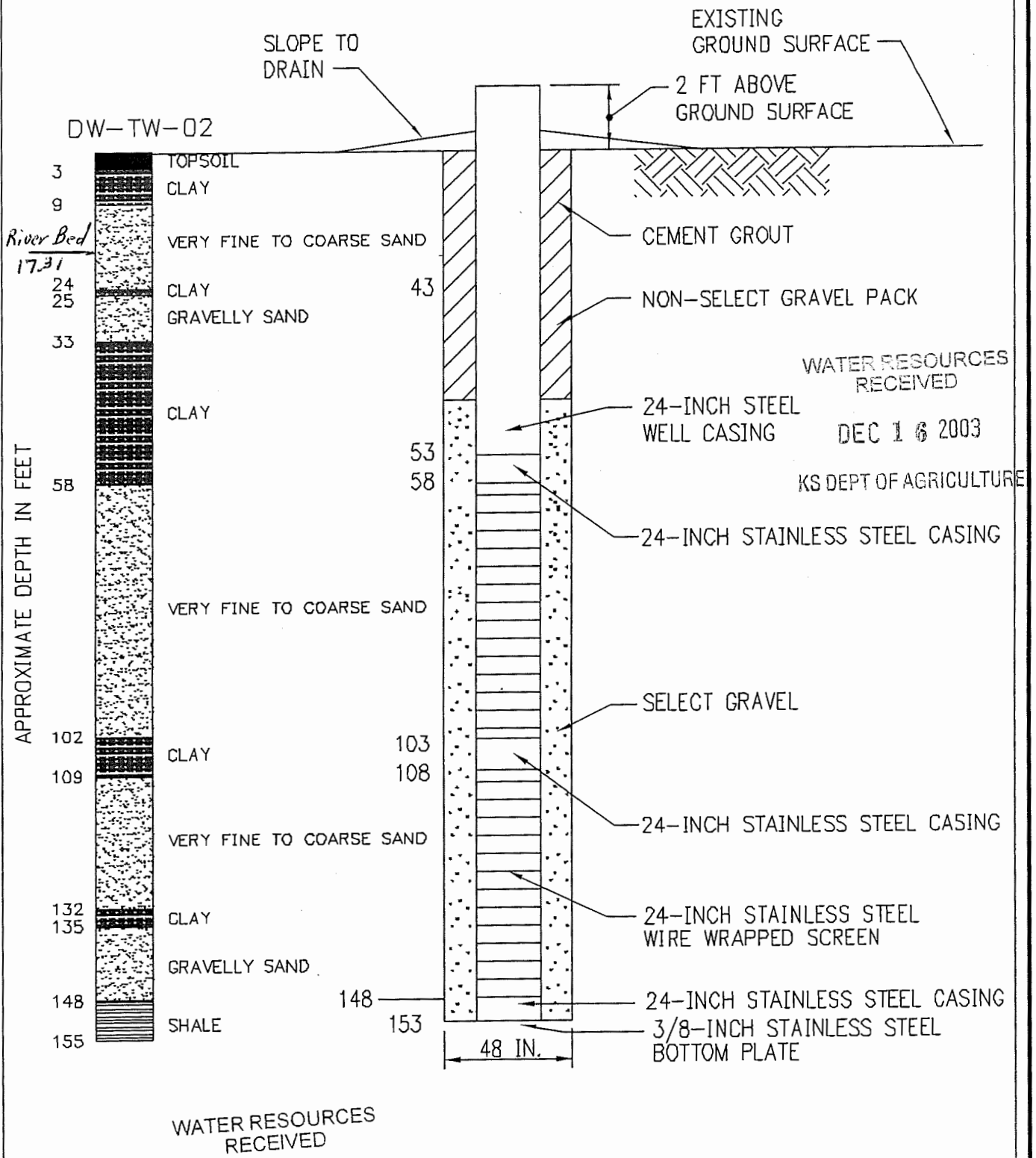

JUL 03 2003

KS DEPT OF AGRICULTURE

NOTE: FINAL DESIGN TO BE BASED ON PILOT HOLE FOR DIVERSION WELL.



CITY OF WICHITA
PRELIMINARY DESIGN
DIVERSION WELL
DW-02

MICROFILMED

1321

WATER RESOURCES RECEIVED

DEC 16 2003

KS DEPT OF AGRICULTURE

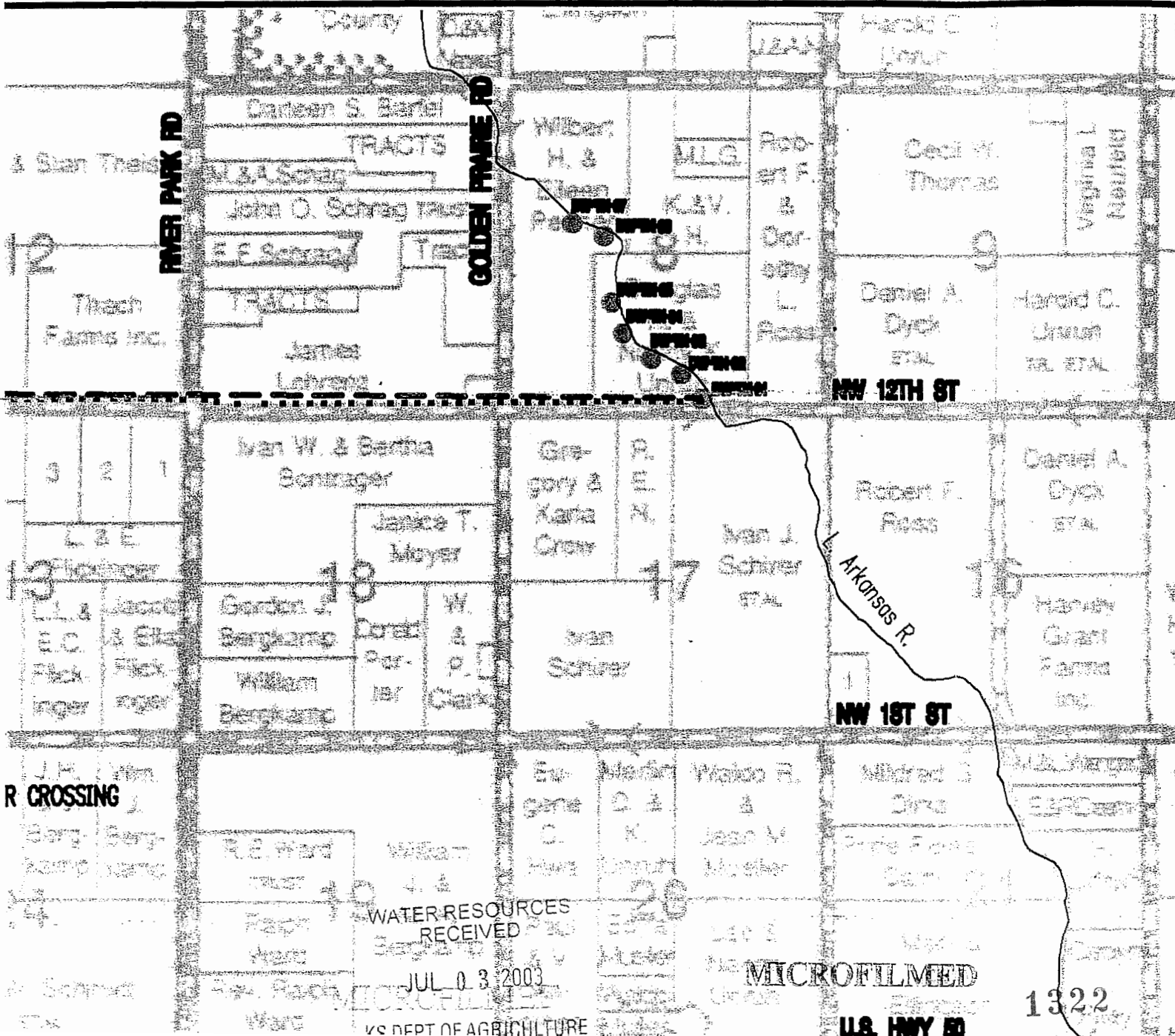

MUNICIPAL (PUBLIC WATER SUPPLY) APPLICATION

SUPPLEMENTAL INFORMATION SHEET

NAME _____
(Please Print)

Application File Number

(assigned by DWR)

SECTION 1: PRESENT WATER USE SUMMARY (IF NO PREVIOUS MUNICIPAL WATER USE HAS BEEN UTILIZED, PROCEED TO SECTION 3)
NOTE: WORKSHEET FOR WATER PUMPED, PURCHASED, AND SOLD BY YOUR WATER DISTRIBUTION SYSTEM.

Column 1	Column 2	Column 3	Column 4	Column 5	Column 6	Column 7
Raw Water Diverted Under Your Rights	Water Purchased From All Sources	Water Sold to Other Public Water Suppliers	Water Sold to Your Industrial, Stock, and Bulk Customers	Water Sold to Your Residential and Commercial Customers	Other Metered Water	Remaining Water Used (See Below Explanation)
TOTAL WATER = Columns 1 + 2		ACCOUNTED FOR WATER = Columns 3 + 4 + 5 + 6				UNACCOUNTED FOR WATER

UNACCOUNTED FOR WATER = TOTAL WATER - ACCOUNTED FOR WATER

Column 1: The amount of raw water diverted from all of your points of diversion.

Column 2: The amount of water purchased wholesale from all other public water supply systems or the Kansas Water Office.

Column 3: The amount of water sold wholesale to all other public water supply systems.

Column 4: The amount of water sold retail to all industrial, pasture, stockwater, feedlot, and bulk water service connections. Include the amount of water sold to all farmsteads using at least 200,000 gallons of water per year.

Column 5: The amount of water sold retail to your residential and commercial customers and to industries and farmsteads using less than 200,000 gallons of water per year.

Column 6: The amount of water used that is metered at individual service connections and supplied free, such as for public service, treatment processes, and connections receiving free water.

Column 7: The amount of remaining water used. The gallons reported in this column are found by adding the numbers in Columns 1 and 2 and subtracting the numbers in Columns 3, 4, 5, and 6.

UNACCOUNTED FOR WATER

Use the following to calculate your distribution system's Unaccounted For Water:

Start with the amount in Column 1 and add the amount in Column 2, then subtract the amounts in Columns 3, 4, 5, and 6 leaving an amount of water representing your unaccounted for water to enter in Column 7.

Use the following to calculate the percent Unaccounted For Water versus the Total Water of your system:

$$\text{Percent Unaccounted For Water} = \frac{\text{Unaccounted For Water}}{\text{Total Water (Columns 1,2)}} \times 100$$

If this number exceeds 20%, please explain the large amount of unaccounted for water and describe any steps being taken to reduce it.

SECTION 2: PAST WATER USE

COMPLETE THE FOLLOWING TABLE FROM YOUR PAST WATER USE RECORDS.

	Column 1	Column 2	Column 3	Column 4	Column 5	Column 6	Column 7
	Raw Water Diverted Under Your Rights	Water Purchased From All Sources	Water Sold to Other Public Water Suppliers	Water Sold to Your Industrial, Stock, and Bulk Customers	Water Sold to Your Residential and Commercial Customers	Other Metered Water	Remaining Water Used (See Above Explanation)
20 years ago							
15 years ago							
10 years ago							
5 years ago							
	TOTAL WATER = Columns 1 + 2		ACCOUNTED FOR WATER = Columns 3 + 4 + 5 + 6				UNACCOUNTED FOR WATER

MICROFILMED

SECTION 3: PROJECTED FUTURE WATER NEEDS

PLEASE COMPLETE THE FOLLOWING TABLE SHOWING YOUR FUTURE WATER REQUIREMENTS FOR THE NEXT 20 YEARS:

	Column 1	Column 2	Column 3	Column 4	Column 5	Column 6	Column 7
	Raw Water Diverted Under Your Rights	Water Purchased From All Sources	Water Sold to Other Public Water Suppliers	Water Sold to Your Industrial, Stock, and Bulk Customers	Water Sold to Your Residential and Commercial Customers	Other Metered Water	Remaining Water Used (See Explanation on other side)
Year 5							
Year 10							
Year 15							
Year 20							
TOTAL WATER = Columns 1 + 2		ACCOUNTED FOR WATER = Columns 3 + 4 + 5 + 6				UNACCOUNTED FOR WATER	

324

SECTION 4: POPULATION AND SERVICE CONNECTIONS

ESTIMATE THE NUMBER OF PERSONS DIRECTLY SERVED BY YOUR WATER DISTRIBUTION SYSTEM

PAST POPULATION - PROVIDE INFORMATION BELOW:
(CENSUS BUREAU INFORMATION)

LAST 20 YEARS	POPULATION
20 years ago	
15 years ago	
10 years ago	
5 years ago	
Last Year	

PROJECTED FUTURE POPULATION

ESTIMATE FUTURE POPULATION AND SUBSTANTIATE NUMBERS ON SEPARATE ATTACHMENTS

NEXT 20 YEARS	POPULATION
Year 5	
Year 10	
Year 15	
Year 20	

Provide number of current active service connections:

_____ Residential _____ Industrial _____ Other (specify) _____

_____ Commercial _____ Pasture/
Stockwater/
Feedlot _____ Total

SECTION 5: PRESENT GALLONS PER PERSON PER DAY

CALCULATE YOUR GALLONS PER PERSON PER DAY

Water in Columns 5,6, and 7 ÷ Population ÷ 365 Days/Year = Gallons per Person per Day

$$\frac{\text{Amount of water in Columns 5,6, and 7 of Section 1}}{\text{Population from Last Year of Section 4}} \div 365 \text{ Days/Year} = \text{_____ GALLONS PER PERSON PER DAY.}$$

SECTION 6: AREA TO BE SERVED

Describe the area to be served or provide the legal description of the location where the water is to be used including any other city of water supply system (i.e. Rural Water District): _____

*Within the boundaries of the City of Wichita *DWR/JP 7/3/03*

You may attach additional information you believe will assist in informing the Division of the need for your request.

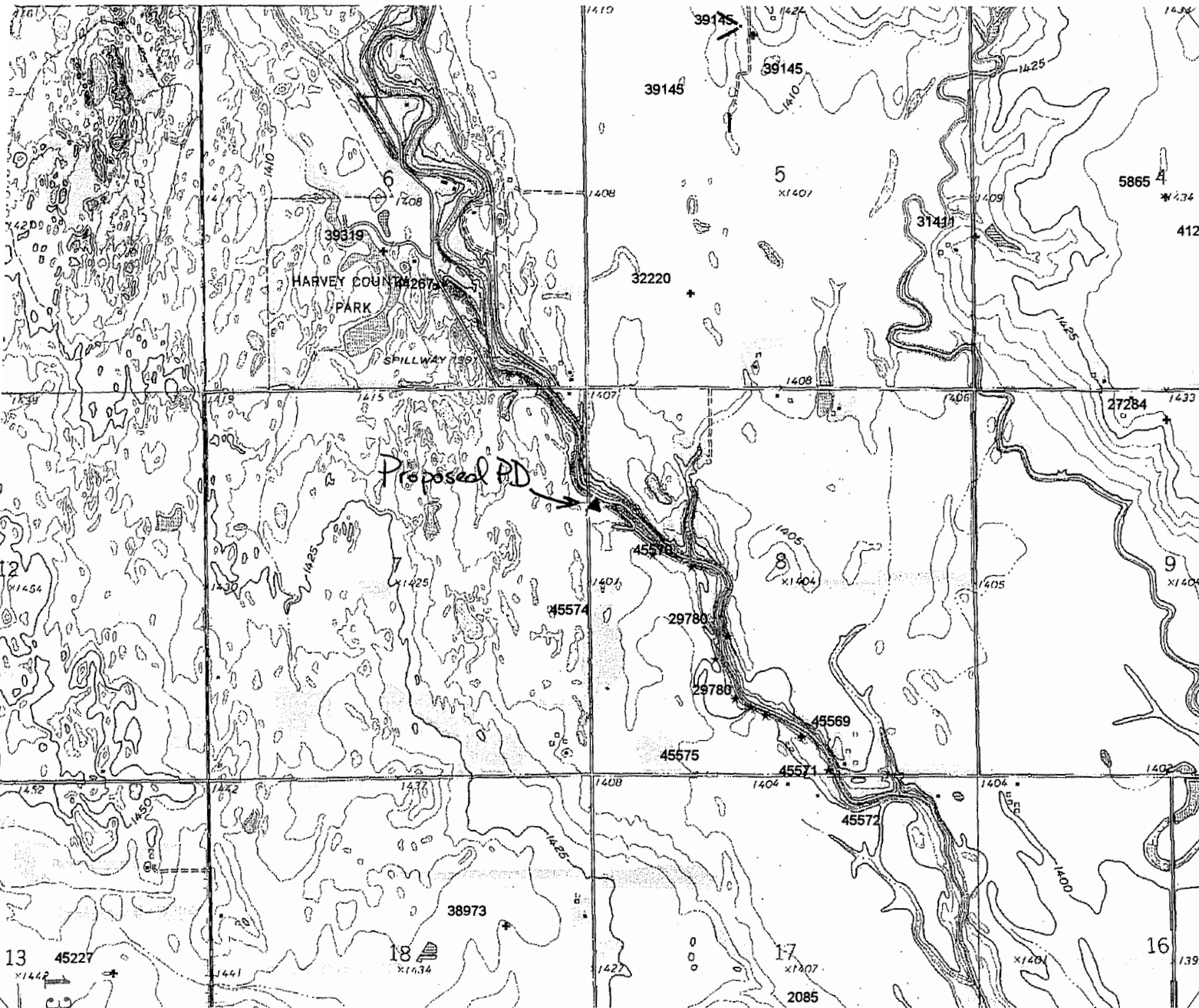

PD
 + Ground Water
 * Surface Water
 Hydrology

Index Map

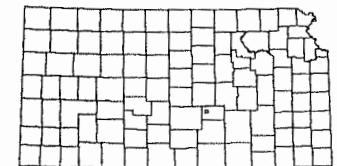

This map was created by WIMAS on Nov 22, 2004 and represents water right conditions as of Nov 19, 2004.

KAK

1:24000



DWR EXHIBIT Y

Amended Application, File No. 45,572

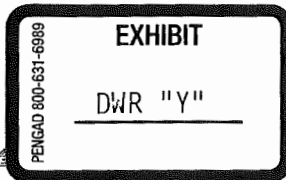

WATER RESOURCES RECEIVED

F.O.	<u>2</u>
GMD	<u>2</u>
MEETS	<u> </u>
K.A.R.5	<u>3</u> -1
USE	<u>ART</u>
By	<u>S</u>
Co.	<u>HV</u>
By	<u>JP</u>
Date	<u>7/3/03</u>

THE STATE OF KANSAS DEC 16 2003

KS DEPT OF AGRICULTURE

KANSAS DEPARTMENT OF AGRICULTURE
Jamie Clover Adams, Secretary of Agriculture

DIVISION OF WATER RESOURCES
David L. Pope, Chief Engineer

File Number 45572
This item to be completed by the Division of Water Resources.

APPLICATION FOR PERMIT TO APPROPRIATE WATER FOR BENEFICIAL USE
Filing Fee Must Accompany the Application
(Please refer to Fee Schedule attached to this application form.)

ASR Project DW-1

To the Chief Engineer of the Division of Water Resources, Kansas Department of Agriculture,
109 SW 9th Street, Second Floor, Topeka, KS 66612-1283:

1. Name of Applicant (Please Print): City of Wichita, Water & Sewer Dept.
Address: 455 N. Main
City: Wichita State KS Zip Code 67202
Telephone Number: (316) 268-4504

2. The source of water is: surface water in Little Arkansas River
(stream)
OR groundwater in _____
(drainage basin)

Certain streams in Kansas have minimum target flows established by law or may be subject to administration when water is released from storage for use by water assurance district members. If your application is subject to these regulations on the date we receive your application, you will be sent the appropriate form to complete and return to the Division of Water Resources.

3. The maximum quantity of water desired is 1,500 acre-feet OR _____ gallons per calendar year,
to be diverted at a maximum rate of 1,200 gallons per minute OR _____ cubic feet per second.

Once your application has been assigned a priority, the requested maximum rate of diversion and maximum requested quantity of water under that priority number can **NOT** be increased. Please be certain your requested maximum rate of diversion and maximum quantity of water are appropriate and reasonable for your proposed project and are in agreement with the Division of Water Resources' requirements.

4. The water is intended to be appropriated for (Check use intended):
(a) Artificial Recharge (c) Irrigation Use (e) Recreational Use (g) Water Power use
(b) Industrial Use (d) Municipal Use (f) Stockwatering Use

YOU **MUST** COMPLETE AND ATTACH ADDITIONAL DIVISION OF WATER RESOURCES FORM(S) PROVIDING INFORMATION TO SUBSTANTIATE YOUR REQUEST FOR THE AMOUNT OF WATER FOR THE INTENDED USE REFERENCED ABOVE.

For Office Use Only: Code REG Fee \$ 540 TR # _____ Receipt Date 7-3-03 Check # 000184901

RECEIVED
1:01 PM
JUL 03 2003

MICROFILMED

7-1503
1326

DEC 16 2003

KS DEPT OF AGRICULTURE
File No. 45572

5. The location of the proposed wells, pump sites or other works for diversion of water is:

Note: For the application to be accepted, the point of diversion location must be described to at least a 10 acre tract, unless you specifically request 60 days in which to locate the site within a quarter section tract. Any request for an extension of time in which to locate the point of diversion shall include a contract with a well driller or a contractor for the necessary test holes.

- (A) One in the ^{NW *} SE quarter of the ^{NW *} SW quarter of the SE quarter of Section 8, more particularly described as being near a point ^{NW *} 3,515 feet North and 2037 feet West of the Southeast corner of said section, in Township 23 South, Range 2 East (circle one), Harvey County, Kansas.
- (B) One in the _____ quarter of the _____ quarter of the _____ quarter of Section _____, more particularly described as being near a point _____ feet North and _____ feet West of the Southeast corner of said section, in Township _____ South, Range _____ East/West (circle one), _____ County, Kansas.
- (C) One in the _____ quarter of the _____ quarter of the _____ quarter of Section _____, more particularly described as being near a point _____ feet North and _____ feet West of the Southeast corner of said section, in Township _____ South, Range _____ East/West (circle one), _____ County, Kansas.
- (D) One in the _____ quarter of the _____ quarter of the _____ quarter of Section _____, more particularly described as being near a point _____ feet North and _____ feet West of the Southeast corner of said section, in Township _____ South, Range _____ East/West (circle one), _____ County, Kansas.

If the source of supply is groundwater, a separate application shall be filed for each proposed well or battery of wells, except that a single application may include up to four wells within a circle with a quarter (1/4) mile radius in the same local source of supply which do not exceed a maximum diversion rate of 20 gallons per minute per well and which are operated by means of submersible pumps.

A battery of wells is defined as two or more wells connected to a common pump by a manifold; or not more than four wells in the same local source of supply within a 300 foot radius circle which are being operated by pumps not to exceed a total maximum diversion rate of 800 gallons per minute and which supply water to a common distribution system.

6. The proposed project for diversion of water will consist of one bank storage well
(number of wells, pumps or dams, etc.)
and (was)(will be) completed (by) March 1, 2004
(Month/Day/Year - each was or will be completed)
7. The first actual application of water for the proposed beneficial use was or is estimated to be 03/01/04
(Mo/Day/Year)

8. Will pesticide, fertilizer, or other foreign substance be injected into the water pumped from the diversion works?

Yes No If "yes", a check valve shall be required.

All chemigation safety requirements must be met including a chemigation permit and reporting requirements.

WATER RESOURCES
RECEIVED

JUL 03 2003

*WJE/DWR 11-18-2004
change per motion of the
City of Wichita for modification
of permit application

WATER RESOURCES
RECEIVED

DEC 16 2003

KS DEPT OF AGRICULTURE File No. 45572

9. If you are planning to impound water, please contact the Division of Water Resources for assistance, prior to submitting the application. Please attach a reservoir area capacity table and inform us of the total acres of surface drainage area above the reservoir.

Have you also made an application for a permit for construction of this dam and reservoir with the Division of Water Resources? Yes No

- ! If yes, show the Water Structures permit number here _____
! If no, explain here why a Water Structures permit is not required will use bank storage well to induce river infiltration

10. The application must be supplemented by a U.S.G.S. topographic map, aerial photograph or a detailed plat showing the following information. On the topographic map, aerial photograph, or plat, identify the center of the section, the section lines or the section corners and show the appropriate section, township and range numbers. Also, please show the following information:

- The location of the proposed point(s) of diversion (wells, stream-bank installations, dams, or other diversion works) should be plotted as described in Paragraph No. 5 of the application, showing the North-South distance and the East-West distance from a section line or southeast corner of section.
- If the application is for groundwater, please show the location of any existing water wells of any kind within ½ mile of the proposed well or wells. Identify each existing well as to its use and furnish the name and mailing address of the property owner or owners. If there are no wells within ½ mile, please advise us.
- If the application is for surface water, the names and addresses of the landowner(s) ½ mile downstream and ½ mile upstream from your property lines must be shown.
- The location of the proposed place of use should be shown by crosshatching on the topographic map, aerial photograph or plat.
- Show the location of the pipelines, canals, reservoirs or other facilities for conveying water from the point of diversion to the place of use.

A 7.5 minute U.S.G.S. topographic map may be obtained by providing the section, township and range numbers to: Kansas Geological Survey, 1930 Constant, Campus West, University of Kansas, Lawrence, Kansas 66047.

11. List any application, appropriation of water, water right, or vested right file number that covers the same diversion points or any of the same place of use described in this application. Also list any other recent modifications made to existing permits or water rights in conjunction with the filing of this application.

Part of City of Wichita's ASR project. See attached letter. Well will operate only during above base-flow events, river flow exceeding 42 cfs April - Sept. and 20 cfs Oct - March as measured at USGS gage at Highway 50.

WATER RESOURCES
RECEIVED

JUL 13 2003

KS DEPT OF AGRICULTURE
MICROFILMED

MICROFILMED

1328

WATER RESOURCES
RECEIVED

DEC 16 2003

File No. 45572

KS DEPT OF AGRICULTURE

12. Furnish the following well information if the proposed appropriation is for the use of groundwater. If the well has not been completed, give information obtained from test holes, if available.

Information below is from: Test holes Well as completed G Drillers log attached

Well location as shown in paragraph No.	(A)	(B)	(C)	(D)
Date Drilled	<u>8/22/02</u>			
Total depth of well	<u>152</u>			
Depth to water bearing formation	<u>8</u>			
Depth to static water level	<u>3</u>			
Depth to bottom of pump intake pipe	<u>uk</u>			

13. The relationship of the applicant to the proposed place where the water will be used is that of

agent
(owner, tenant, agent or otherwise)

14. The owner(s) of the property where the water is used, if other than the applicant, is (please print):

(name, address and telephone number)

(name, address and telephone number)

15. The undersigned states that the information set forth above is true to the best of his/her knowledge and that this application is submitted in good faith.

Dated at Wichita, Kansas, this 2nd day of July, 2003.
(month) (year)

(Applicant Signature)

APPLICANT(S) SOCIAL SECURITY
IDENTIFICATION NUMBER(S)

By Gerald T. Blain
(Agent or Officer Signature)

48-6000653
and/or
APPLICANT(S) TAXPAYER I.D. NO.(S)

Gerald T. Blain
(Agent or Officer - Please Print)

Assisted by WATER RESOURCES Date: _____
RECEIVED (office/title)

JUL 03 2003

KS DEPT OF AGRICULTURE

MICROFILMED

1329

WATER RESOURCES
RECEIVED
DEC 1 6 2003
KS DEPT OF AGRICULTURE

Diversion Well No. 1
69 ft. N. and 2037 ft. W. of SE Corner of Sec. 8, T 23 S, R 2 W.

Diversions within 1/2 mile:

Irrigation Wells - none

Domestic Wells

D1 - Renee R. Martin
14800 NW 12th St.
Burton, KS 67020

D2 - Steve Bayless
14903 NW 12th St.
Burton, KS 67020

D3 - Robert Ross
14301 NW 12th St.
Burton, KS 67020

D4 - Larry Spragg
14515 NW 12th St.
Burton, KS 67020

Properties within 1/2 mile upstream and downstream

Douglas R. Unruh
1715 N. Old Settlers Rd. ✓
Halstead, KS 67056

Wilbert H. Penner
14935 NW 24th St. ✓
Burton, KS 67020

Ivan J. Schirer
14430 W 1st St. ✓
Halstead, KS 67056

Robert F. Ross
14301 NW 12th St. ✓
Burton, KS 67020

Renee R. Martin
14800 NW 12th St. ✓
Burton, KS 67020

WATER RESOURCES
RECEIVED

JUL 9 3 2003

KS DEPT OF AGRICULTURE

MICROFILMED

WATER RESOURCES
RECEIVED

DEC 16 2003

KS DEPT OF AGRICULTURE

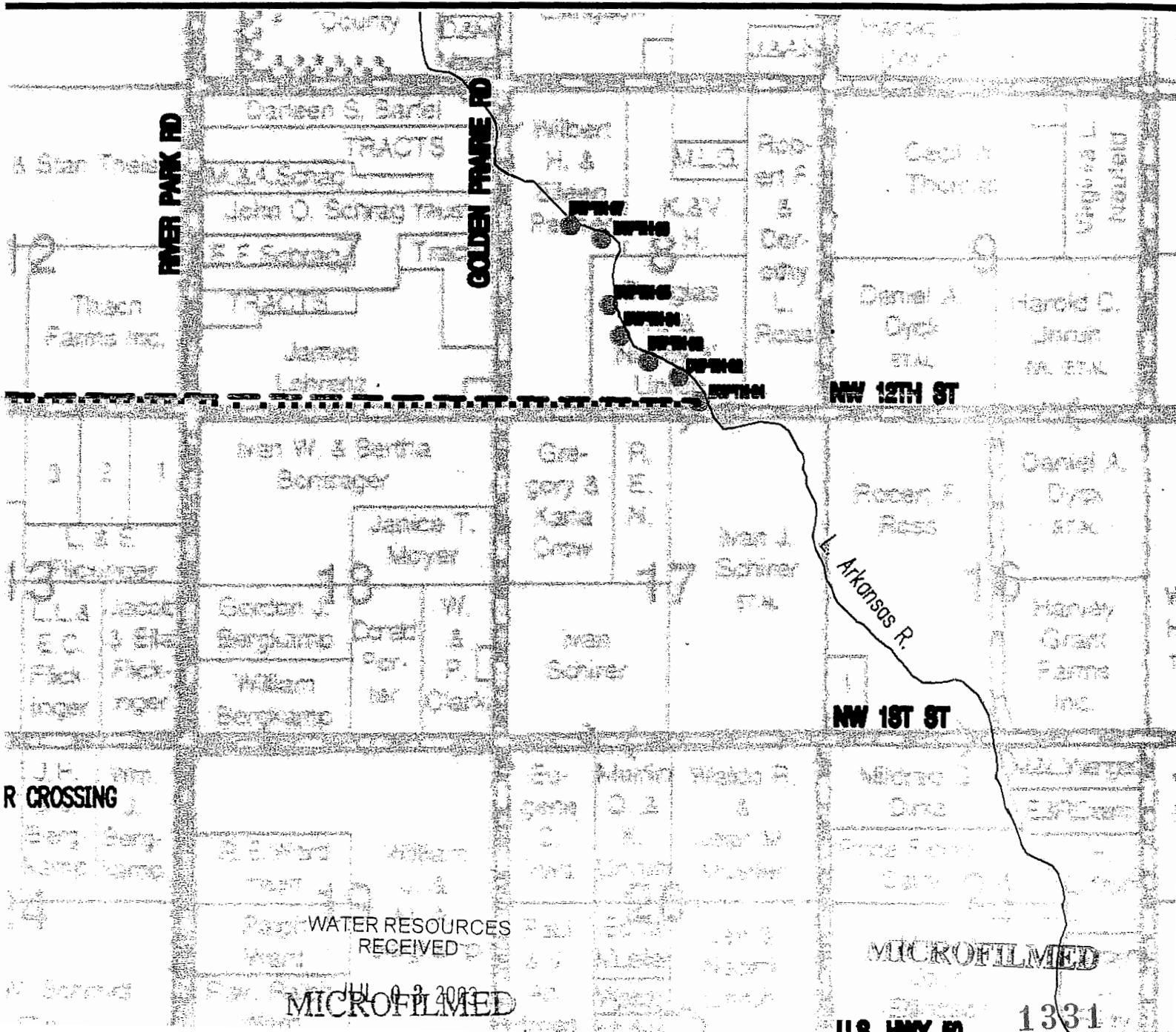

Send To Printer Back To TerraServer Change to 11x17 Print Size Show Grid Lines Change to Landscape

USGS 47 km NW of Wichita, Kansas, United States 01 Jul 1978

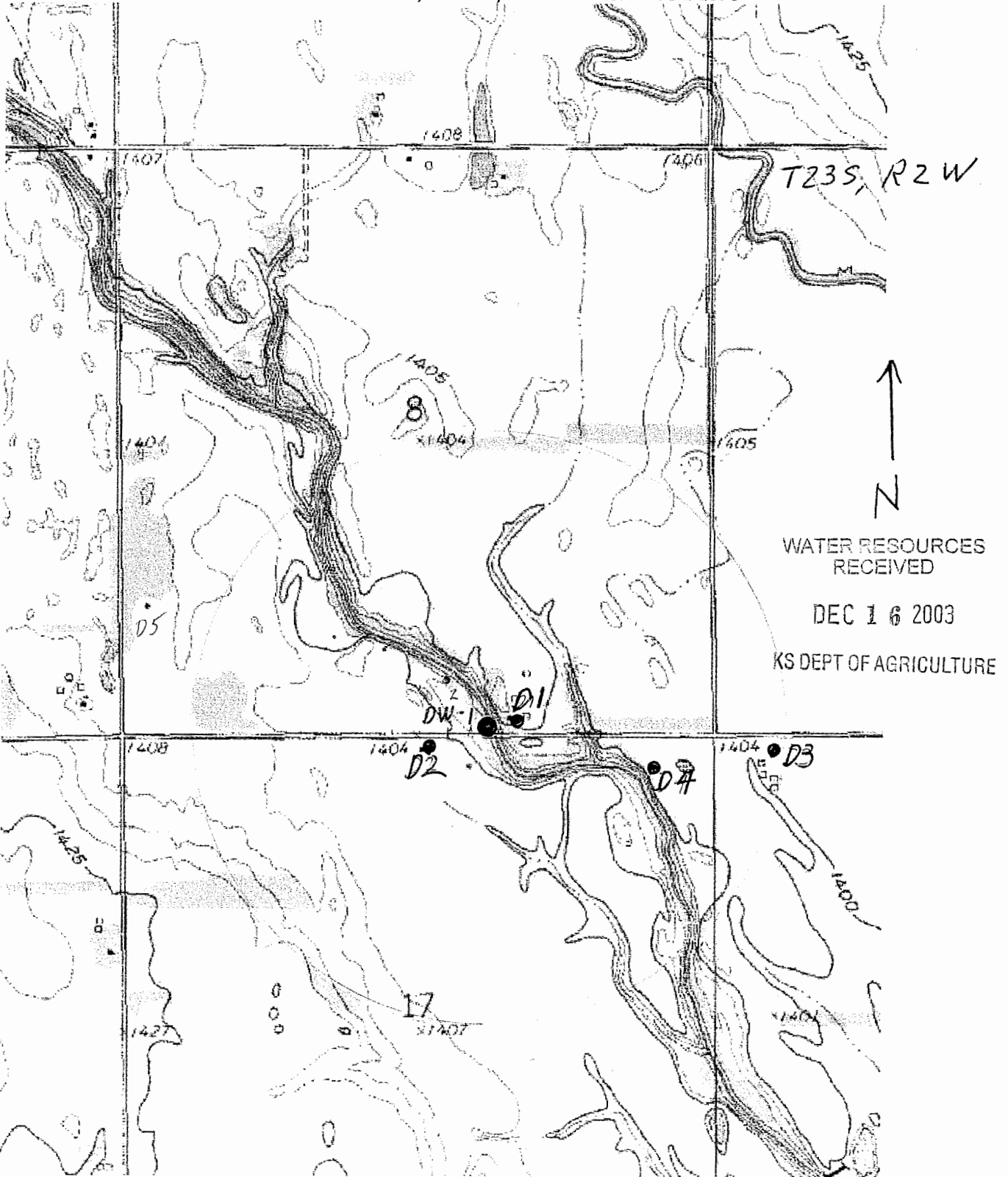

WATER RESOURCES RECEIVED
DEC 16 2003
KS DEPT OF AGRICULTURE

WATER RESOURCES RECEIVED 0 0.5Km 0 0.25Mi

Image courtesy of the U.S. Geological Survey
JUL 03 2003 © 2003 Microsoft Corporation. All rights reserved. Terms of Use

KS DEPT OF AGRICULTURE

MICROFILMED
1332

J:\WICHITA\29886 ASR-P1\diverswells.DWG 06/11/03

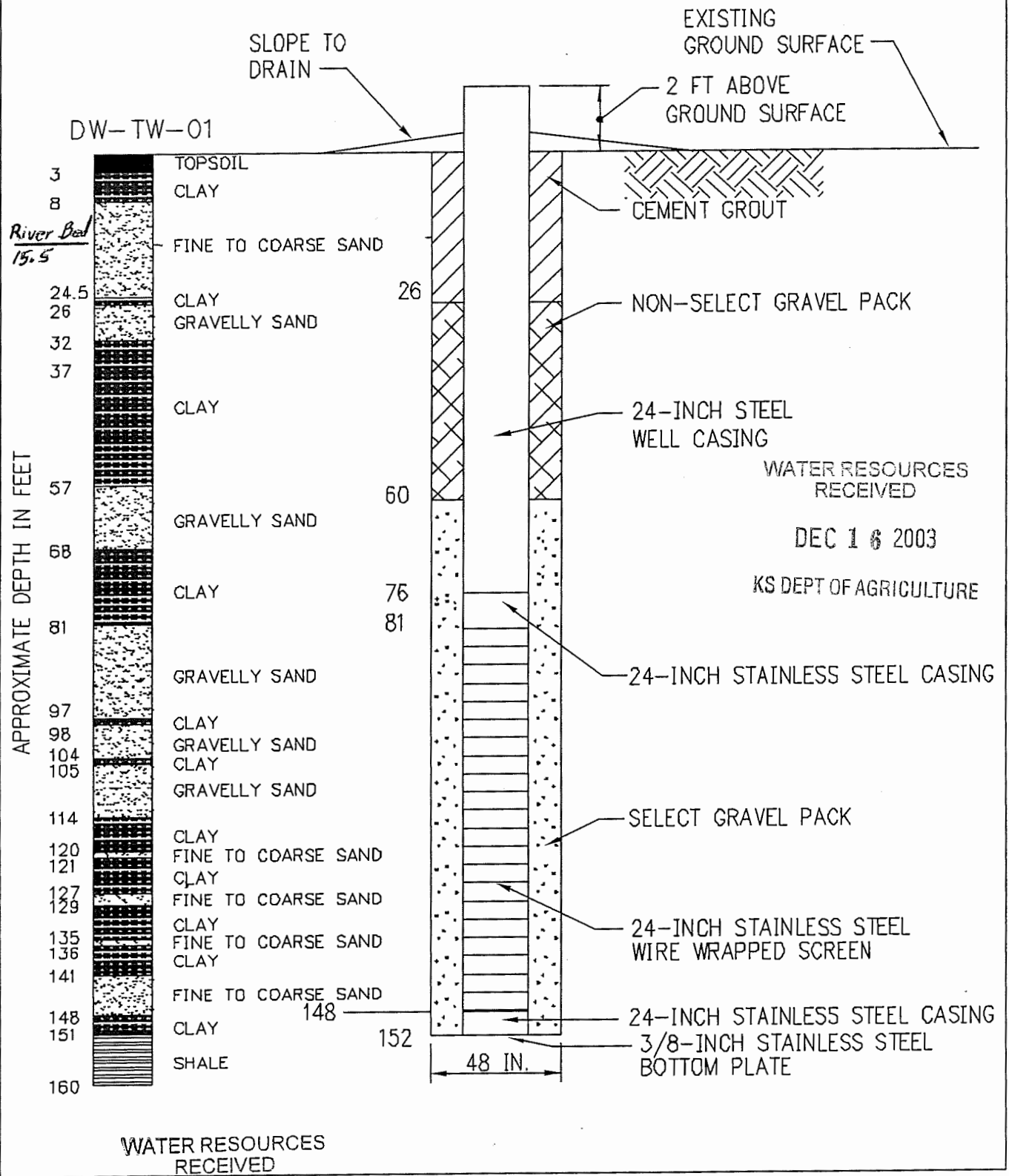

JUL 03 2003

NOTE: FINAL DESIGN TO BE BASED ON PILOT HOLE FOR DIVERSION WELL.

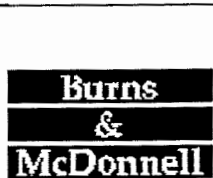

CITY OF WICHITA
PRELIMINARY DESIGN
DIVERSION WELL
DW-01

MICROFILMED 333

MUNICIPAL (PUBLIC WATER SUPPLY) APPLICATION

SUPPLEMENTAL INFORMATION SHEET

NAME _____
(Please Print)

Application File Number

(assigned by DWR)

SECTION 1: PRESENT WATER USE SUMMARY (IF NO PREVIOUS MUNICIPAL WATER USE HAS BEEN UTILIZED, PROCEED TO SECTION 3)
NOTE: WORKSHEET FOR WATER PUMPED, PURCHASED, AND SOLD BY YOUR WATER DISTRIBUTION SYSTEM.

Column 1	Column 2	Column 3	Column 4	Column 5	Column 6	Column 7
Raw Water Diverted Under Your Rights	Water Purchased From All Sources	Water Sold to Other Public Water Suppliers	Water Sold to Your Industrial, Stock, and Bulk Customers	Water Sold to Your Residential and Commercial Customers	Other Metered Water	Remaining Water Used (See Below Explanation)
TOTAL WATER = Columns 1 + 2		ACCOUNTED FOR WATER = Columns 3 + 4 + 5 + 6				UNACCOUNTED FOR WATER

UNACCOUNTED FOR WATER = TOTAL WATER - ACCOUNTED FOR WATER

Column 1: The amount of raw water diverted from all of your points of diversion.

Column 2: The amount of water purchased wholesale from all other public water supply systems or the Kansas Water Office.

Column 3: The amount of water sold wholesale to all other public water supply systems.

Column 4: The amount of water sold retail to all industrial, pasture, stockwater, feedlot, and bulk water service connections. Include the amount of water sold to all farmsteads using at least 200,000 gallons of water per year.

Column 5: The amount of water sold retail to your residential and commercial customers and to industries and farmsteads using less than 200,000 gallons of water per year.

Column 6: The amount of water used that is metered at individual service connections and supplied free, such as for public service, treatment processes, and connections receiving free water.

Column 7: The amount of remaining water used. The gallons reported in this column are found by adding the numbers in Columns 1 and 2 and subtracting the numbers in Columns 3, 4, 5, and 6.

UNACCOUNTED FOR WATER

Use the following to calculate your distribution system's Unaccounted For Water:

Start with the amount in Column 1 and add the amount in Column 2, then subtract the amounts in Columns 3, 4, 5, and 6 leaving an amount of water representing your unaccounted for water to enter in Column 7.

Use the following to calculate the percent Unaccounted For Water versus the Total Water of your system:

$$\text{Percent Unaccounted For Water} = \frac{\text{Unaccounted For Water}}{\text{Total Water (Columns 1,2)}} \times 100$$

If this number exceeds 20%, please explain the large amount of unaccounted for water and describe any steps being taken to reduce it.

SECTION 2: PAST WATER USE

COMPLETE THE FOLLOWING TABLE FROM YOUR PAST WATER USE RECORDS.

	Column 1	Column 2	Column 3	Column 4	Column 5	Column 6	Column 7
	Raw Water Diverted Under Your Rights	Water Purchased From All Sources	Water Sold to Other Public Water Suppliers	Water Sold to Your Industrial, Stock, and Bulk Customers	Water Sold to Your Residential and Commercial Customers	Other Metered Water	Remaining Water Used (See Above Explanation)
20 years ago							
15 years ago							
10 years ago							
5 years ago							
	TOTAL WATER = Columns 1 + 2		ACCOUNTED FOR WATER = Columns 3 + 4 + 5 + 6				UNACCOUNTED FOR WATER

4661

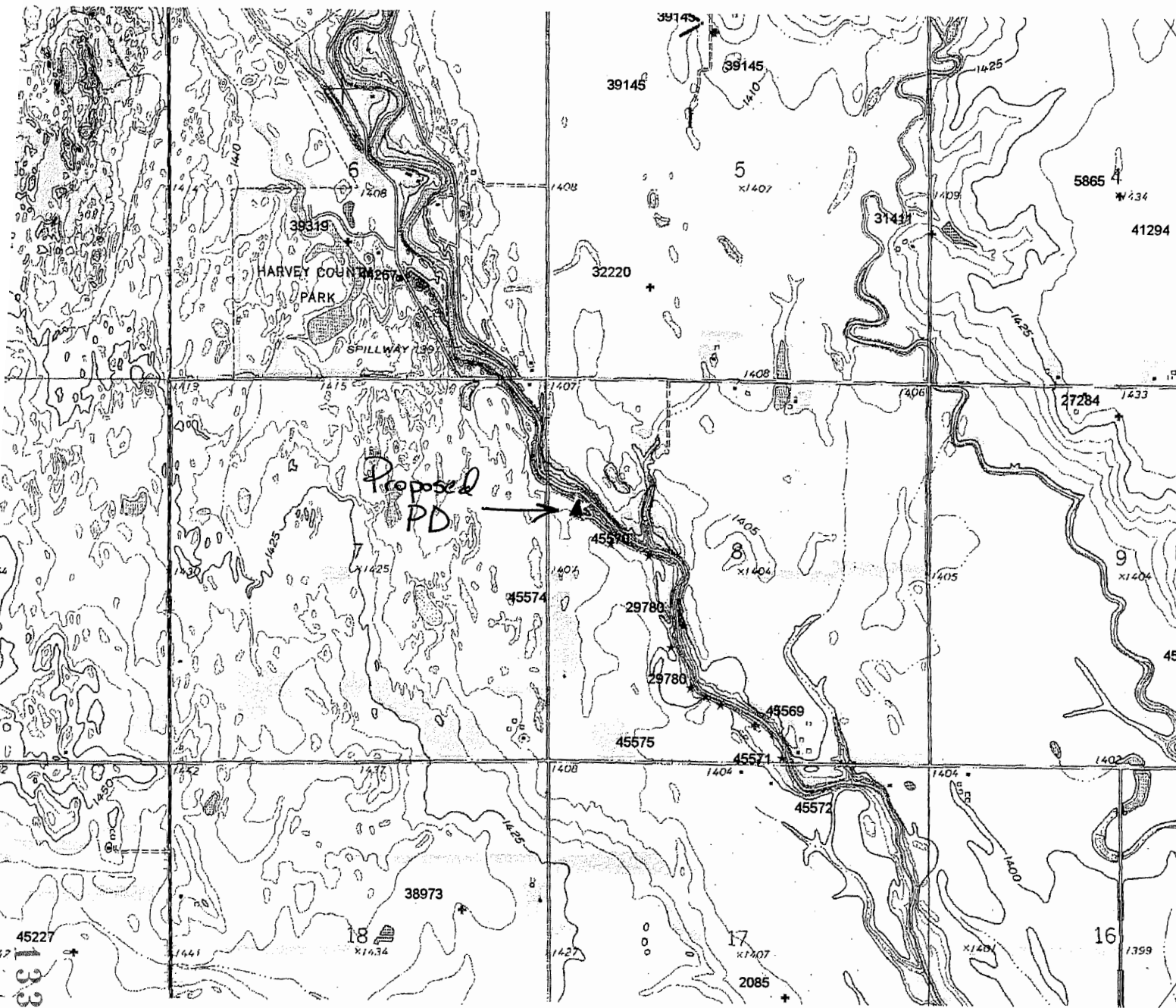

PD
 + Ground Water
 * Surface Water
 / Hydrology

Index Map

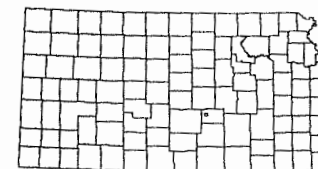

This map was created by WIMAS on Nov 22, 2004 and represents water right conditions as of Nov 19, 2004.

KAK

1:24000

2 Miles

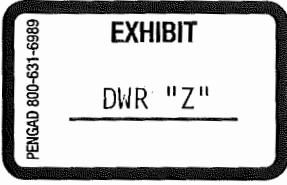

COPY

THE STATE OF KANSAS



KANSAS DEPARTMENT OF AGRICULTURE
Jamie Clover Adams, Secretary of Agriculture

DIVISION OF WATER RESOURCES
David L. Pope, Chief Engineer

F.O.	2
GMD	2
MEETS	
K.A.R.5	3
USE	MUN
G/S	G
Co.	HV
By	LI
Date	11/19/04

File Number 46,081
This item to be completed by the Division of Water Resources.

APPLICATION FOR PERMIT TO APPROPRIATE WATER FOR BENEFICIAL USE
Filing Fee Must Accompany the Application
(Please refer to Fee Schedule attached to this application form.)

WATER RESOURCES RECEIVED

NOV 19 2004

ASR Project RW-1

KS DEPT OF AGRICULTURE

To the Chief Engineer of the Division of Water Resources, Kansas Department of Agriculture,
109 SW 9th Street, Second Floor, Topeka, KS 66612-1283:

1. Name of Applicant (Please Print): City of Wichita, Water & Sewer Dept.
Address: 455 N. Main
City: Wichita State KS Zip Code 67202
Telephone Number: (316) 268-4504

2. The source of water is: G surface water in _____ (stream)
OR groundwater in Equus Beds, Arkansas River Basin (drainage basin)

Certain streams in Kansas have minimum target flows established by law or may be subject to administration when water is released from storage for use by water assurance district members. If your application is subject to these regulations on the date we receive your application, you will be sent the appropriate form to complete and return to the Division of Water Resources.

3. The maximum quantity of water desired is 43 acre-feet OR _____ gallons per calendar year,
to be diverted at a maximum rate of 1,500 gallons per minute OR _____ cubic feet per second.

Once your application has been assigned a priority, the requested maximum rate of diversion and maximum requested quantity of water under that priority number can NOT be increased. Please be certain your requested maximum rate of diversion and maximum quantity of water are appropriate and reasonable for your proposed project and are in agreement with the Division of Water Resources' requirements.

4. The water is intended to be appropriated for (Check use intended):
(a) G Artificial Recharge (c) G Irrigation Use (e) G Recreational Use (g) G Water Power use
(b) G Industrial Use (d) Municipal Use (f) G Stockwatering Use

YOU MUST COMPLETE AND ATTACH ADDITIONAL DIVISION OF WATER RESOURCES FORM(S) PROVIDING INFORMATION TO SUBSTANTIATE YOUR REQUEST FOR THE AMOUNT OF WATER FOR THE INTENDED USE REFERENCED ABOVE.

For Office Use Only: Code REG Fee \$ _____ TR # _____ Receipt Date _____ Check # _____

WATER RESOURCES RECEIVED

NOV 19 2004 11:51 AM

1337

5. The location of the proposed wells, pump sites or other works for diversion of water is:

Note: For the application to be accepted, the point of diversion location must be described to at least a 10 acre tract, unless you specifically request 60 days in which to locate the site within a quarter section tract. Any request for an extension of time in which to locate the point of diversion shall include a contract with a well driller or a contractor for the necessary test holes.

- (A) One in the NW quarter of the NW quarter of the NW quarter of Section 36, more particularly described as being near a point 5170 feet North and 5170 feet West of the Southeast corner of said section, in Township 23 South, Range 3 East/West (circle one), Harvey County, Kansas.
- (B) One in the _____ quarter of the _____ quarter of the _____ quarter of Section _____, more particularly described as being near a point _____ feet North and _____ feet West of the Southeast corner of said section, in Township _____ South, Range _____ East/West (circle one), _____ County, Kansas.
- (C) One in the _____ quarter of the _____ quarter of the _____ quarter of Section _____, more particularly described as being near a point _____ feet North and _____ feet West of the Southeast corner of said section, in Township _____ South, Range _____ East/West (circle one), _____ County, Kansas.
- (D) One in the _____ quarter of the _____ quarter of the _____ quarter of Section _____, more particularly described as being near a point _____ feet North and _____ feet West of the Southeast corner of said section, in Township _____ South, Range _____ East/West (circle one), _____ County, Kansas.

If the source of supply is groundwater, a separate application shall be filed for each proposed well or battery of wells, except that a single application may include up to four wells within a circle with a quarter (1/4) mile radius in the same local source of supply which do not exceed a maximum diversion rate of 20 gallons per minute per well and which are operated by means of submersible pumps.

A battery of wells is defined as two or more wells connected to a common pump by a manifold; or not more than four wells in the same local source of supply within a 300 foot radius circle which are being operated by pumps not to exceed a total maximum diversion rate of 800 gallons per minute and which supply water to a common distribution system.

6. The proposed project for diversion of water will consist of one recharge well
(number of wells, pumps or dams, etc.)

and (was will be) completed (by) November 30, 2005
(Month/Day/Year - each was or will be completed)

7. The first actual application of water for the proposed beneficial use was or is estimated to be 03/01/06
(Mo/Day/Year)

8. Will pesticide, fertilizer, or other foreign substance be injected into the water pumped from the diversion works?
Yes No If "yes", a check valve shall be required.

All chemigation safety requirements must be met including a chemigation permit and reporting requirements.

WATER RESOURCES
RECEIVED

NOV 19 2005 38

9. If you are planning to impound water, please contact the Division of Water Resources for assistance, prior to submitting the application. Please attach a reservoir area capacity table and inform us of the total acres of surface drainage area above the reservoir.

Have you also made an application for a permit for construction of this dam and reservoir with the Division of Water Resources? Yes No

! If yes, show the Water Structures permit number here _____

! If no, explain here why a Water Structures permit is not required _____

10. The application must be supplemented by a U.S.G.S. topographic map, aerial photograph or a detailed plat showing the following information. On the topographic map, aerial photograph, or plat, identify the center of the section, the section lines or the section corners and show the appropriate section, township and range numbers. Also, please show the following information:

- (a) The location of the proposed point(s) of diversion (wells, stream-bank installations, dams, or other diversion works) should be plotted as described in Paragraph No. 5 of the application, showing the North-South distance and the East-West distance from a section line or southeast corner of section.
- (b) If the application is for groundwater, please show the location of any existing water wells of any kind within ½ mile of the proposed well or wells. Identify each existing well as to its use and furnish the name and mailing address of the property owner or owners. If there are no wells within ½ mile, please advise us.
- (c) If the application is for surface water, the names and addresses of the landowner(s) ½ mile downstream and ½ mile upstream from your property lines must be shown.
- (d) The location of the proposed place of use should be shown by crosshatching on the topographic map, aerial photograph or plat.
- (e) Show the location of the pipelines, canals, reservoirs or other facilities for conveying water from the point of diversion to the place of use.

A 7.5 minute U.S.G.S. topographic map may be obtained by providing the section, township and range numbers to: Kansas Geological Survey, 1930 Constant, Campus West, University of Kansas, Lawrence, Kansas 66047.

11. List any application, appropriation of water, water right, or vested right file number that covers the same diversion points or any of the same place of use described in this application. Also list any other recent modifications made to existing permits or water rights in conjunction with the filing of this application.

Part of City of Wichita's ASR project. Water will be used to maintain recharge well and can only be withdrawn when recharge credits are available.

WATER RESOURCES
RECEIVED

NOV 19 2004

File No. 46,081

12. Furnish the following well information if the proposed appropriation is for the use of groundwater. If the well has not been completed, give information obtained from test holes, if available.

Information below is from: Test holes Well as completed Drillers log attached

Well location as shown in paragraph No.	(A)	(B)	(C)	(D)
Date Drilled	<u>07-15-03</u>			
Total depth of well	<u>244</u>			
Depth to water bearing formation	<u>15</u>			
Depth to static water level	<u>30</u>			
Depth to bottom of pump intake pipe	<u>—</u>			

13. The relationship of the applicant to the proposed place where the water will be used is that of

agent
(owner, tenant, agent or otherwise)

14. The owner(s) of the property where the water is used, if other than the applicant, is (please print):

(name, address and telephone number)

(name, address and telephone number)

15. The undersigned states that the information set forth above is true to the best of his/her knowledge and that this application is submitted in good faith:

Dated at Wichita, Kansas, this 3rd day of November, 2004
(month) (year)

(Applicant Signature)

APPLICANT(S) SOCIAL SECURITY
IDENTIFICATION NUMBER(S)

By Gerald T. Blain
(Agent or Officer Signature)

48-6000653

and/or
APPLICANT(S) TAXPAYER I.D. NO.(S)

Gerald T. Blain
(Agent or Officer - Please Print)

Assisted by _____ Date: _____
(office/title)

WATER RESOURCES
RECEIVED

NOV 19 2004

1340

KS DEPT OF AGRICULTURE

File No. 46,081

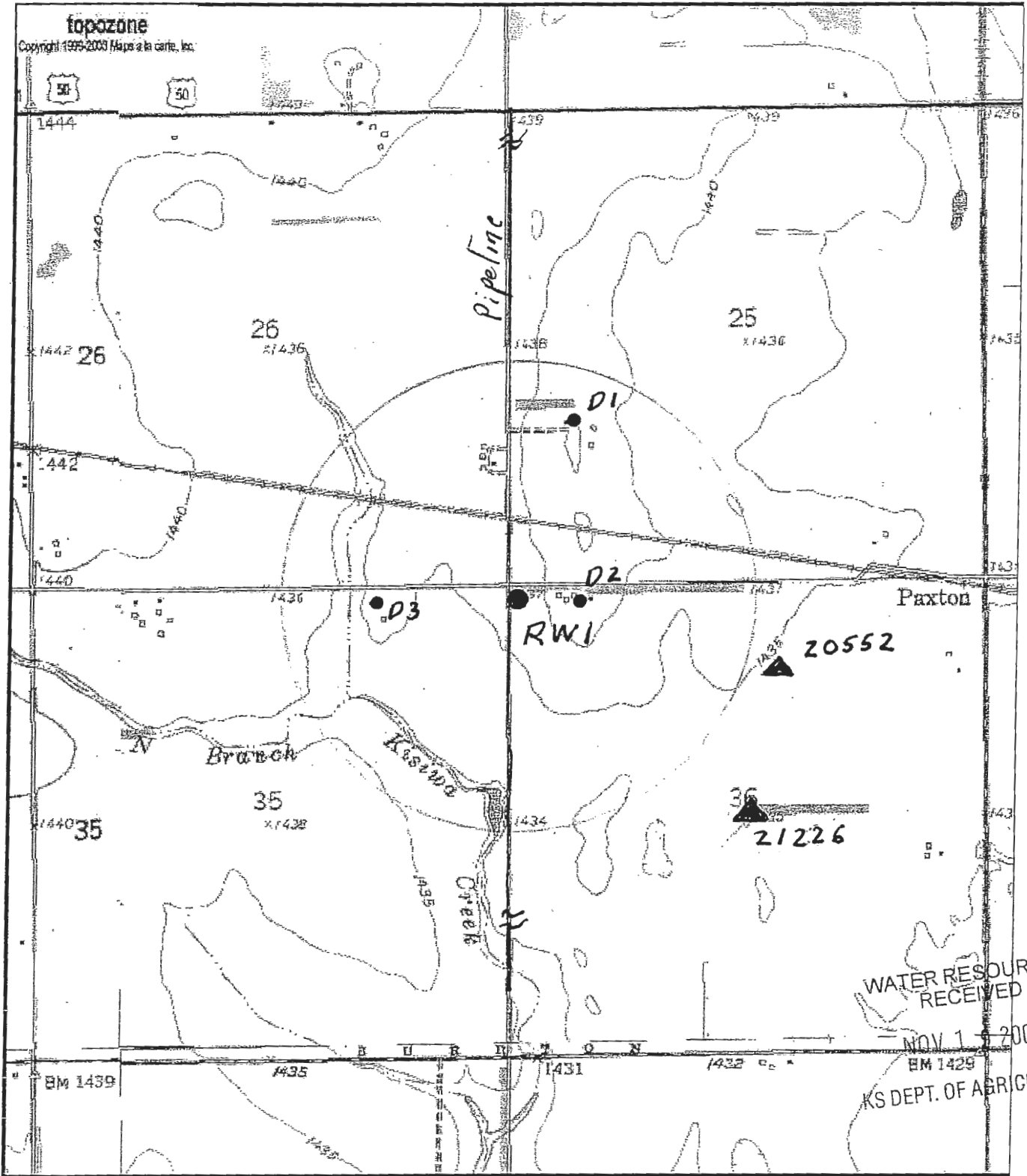

WATER RESOURCES
RECEIVED
NOV 1 2004
BM 1429
KS DEPT. OF AGRICULTURE

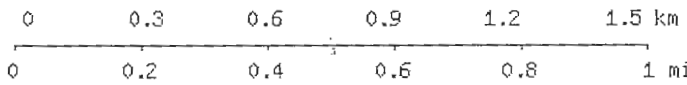

T 23 S
R 3 W

Map center is UTM 14 622012E 4208266N (WGS84/NAD83)

Halstead quadrangle

Projection is UTM Zone 14 NAD83 Datum

M=5.381
G=0.856

1341

46,081

Recharge Well No. 1
5,170 ft. N. and 5,170 ft. W. of SE Corner of Sec. 36, T 23 S, R 3 W.

Diversions within 1/2 mile:

Irrigation Wells -

21226
Leo & Edna Koehn Trust
8935 SW 24th St.
Halstead, KS 67056

20552
Marvin and Betty Baehr
Address not available

Domestic Wells

D1
Joe and Joanna Bergkamp
2004 S. Willow Lake Rd.
Halstead, KS

D2
Larry Koehn
8935 SW 24th St.
Halstead, KS 67056

D3
JC Welch
18307 SW 24th St.
Burton, KS 67020

WATER RESOURCES
RECEIVED

NOV 19 2004

KS DEPT. OF AGRICULTUR

1342

46,081

Send To Printer BACK TO TERRASERVER TerraServer Change to 11x17 Print Size Show Grid Lines Change to Landscape

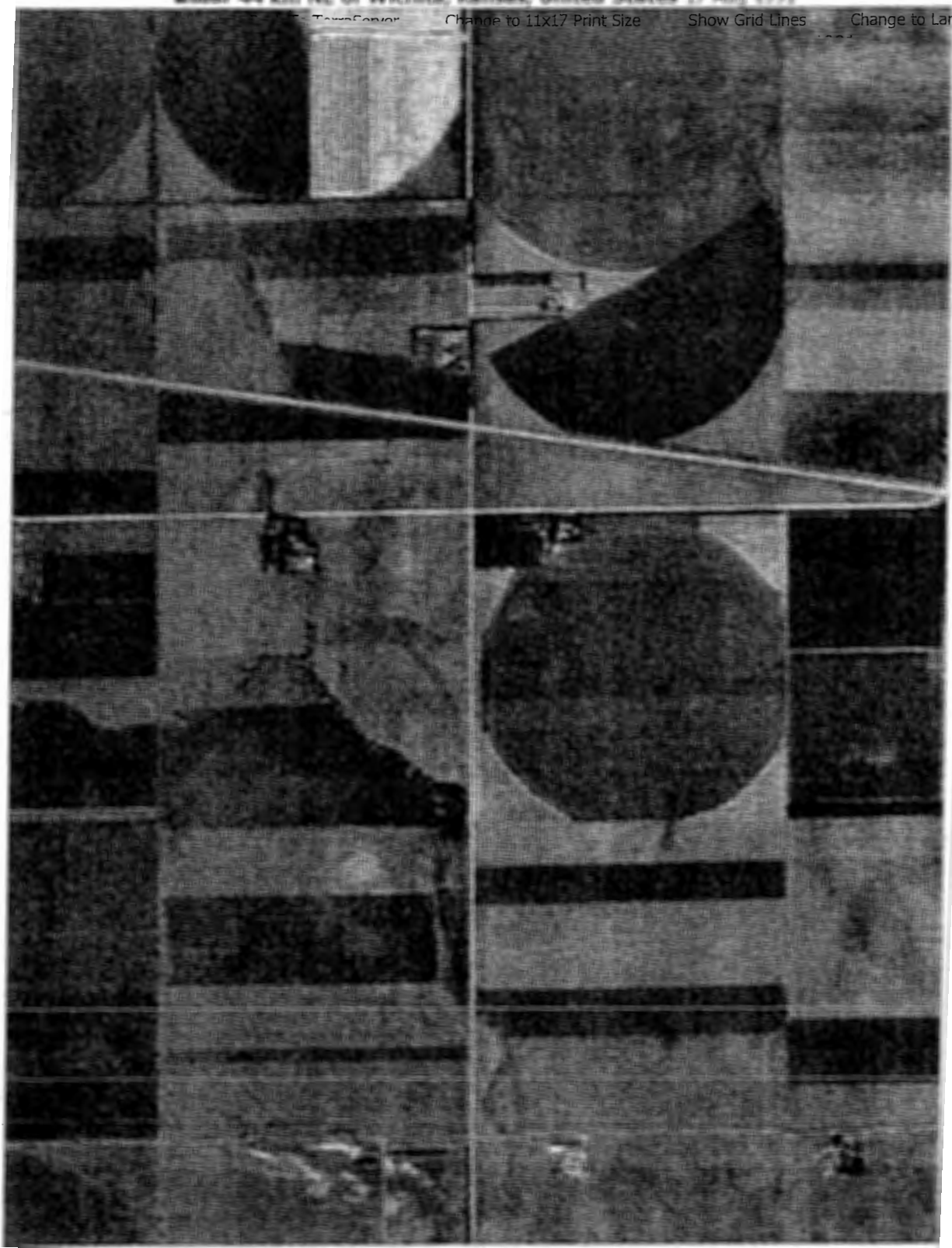

0 5Km

WATER

Image courtesy of the U.S. Geological Survey

© 2004 Microsoft Corporation.

[Terms of Use](#)

[Privacy Statement](#)

RESOURCES RECEIVED

NOV 19 2004

KS DEPT. OF AGRICULTURE

1343

GARY E. REBENSTORF
City Attorney
JOE ALLEN LANG
First Assistant City Attorney
JAY C. HINKEL
Assistant City Attorney
City Hall - 13th Floor
455 North Main
Wichita, Kansas 67202
(316) 268-4681

BEFORE THE CHIEF ENGINEER OF THE DIVISION OF WATER RESOURCES,
KANSAS DEPARTMENT OF AGRICULTURE

IN THE MATTER OF THE CITY) Case No. 04 WATER 2869
OF WICHITA'S APPLICATIONS) Application to Appropriate Water
TO OPERATE AN AQUIFER STORAGE) File No's 45,567; 45,568; 45,569;
RECOVERY PROJECT IN HARVEY) 45,570; 45,571; 45,572; 45,573; 45,574;
COUNTY, KANSAS.) 45,575; and 45,576

AND

WICHITA ASR PROJECT RW-1) Application to Appropriate Water
) File No. 46,081
)

MOTION OF THE CITY OF WICHITA
TO CONSOLIDATE APPLICATIONS

COMES NOW the City of Wichita, the applicant herein, and moves for consolidation of the Permit Application for Recharge Well 1 (RW-1) of the Wichita ASR Project with the applications in Case No. 04 WATER 2869. In support of its motion, the City of Wichita states as follows:

Filed simultaneously with this Motion is the original of the Application for Permit to Appropriate Water for Beneficial Use (ASR Project, RW-1) pursuant to K.A.R. 5-12-1. As stated in Section 3 of the City of Wichita's Motion for Modification of the Permit Applications (served November 5, 2004), the City of Wichita requests this permit to install a recharge well

WATER RESOURCES
RECEIVED

NOV 19 2004

1344 KS DEPT. OF AGRICULTURE

(tentatively labeled "RW-1") instead of a recharge basin in the Project. The City had originally intended to install a recharge basin in the southwest corner of Section 25, T23S. R3W.

Unfortunately, the City had problems acquiring that site, and the City now wants to install a recharge well on the northwest corner of Section 36, T23S. R3W, at a site just south of the proposed recharge basin. Unlike the other proposed wells in the recharge area, this well would only be a recharge well, and not a recharge and recovery well. It would add no additional recovery capacity to the system. In order to keep the well from plugging, the well must be operated periodically in order to "backwash" the well. Therefore, the well still needs a water appropriation permit for maintenance of the well. It is estimated that the maintenance of the well could use up to 43 acre-feet of water per year in a year with maximum recharge opportunity.

The proposed well in this instant Application is an integral part of the Aquifer Storage and Recovery Project. This Application should be considered with the previously filed applications in Case No. 04 WATER 2869 as a matter of efficiency and practicality. It is submitted that the consolidation of these applications for hearing is necessary because they present substantially the same issues of fact and law; the decision in one application will affect the rights of parties in the other applications; and consolidation will not substantially prejudice any party or the public.

WHEREFORE, the City of Wichita requests that its Motion for Consolidation of the Applications be granted as set forth herein.

Respectfully Submitted,

THE CITY OF WICHITA, KANSAS

By:

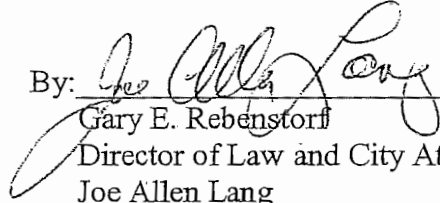

Gary E. Rebenstorf

Director of Law and City Attorney

Joe Allen Lang

First Assistant City Attorney

Jay C. Hinkel

Assistant City Attorney

455 N. Main, 13th Floor

Wichita, Kansas 67202

316-268-4681

316-268-4335 (Fax)

CERTIFICATE OF SERVICE

I hereby certify that the above and foregoing was sent on this 18th day of November, 2004, by U.S. Mail, postage prepaid, to the following:

Originals:

David L. Pope, P.E.

Hearing Officer, Chief Engineer and Director

Division of Water Resources

Kansas Department of Agriculture

109 SW 9th St, 2nd Floor

Topeka, KS 66612-1283

Copies:

Mike Dealy

Equus Beds GMD No. 2

313 Spruce Street

Halstead, KS 67056

Leland E. Rolfs

Department of Agriculture

109 SW 9th St, 4th Floor

Topeka, KS 66612

Joe Bergkamp
2004 South Willow Lake Rd
Halstead, KS 67056

Ronald Neuway
903 N. Willow Lake Rd
Burton, KS 67020



Joe Allen Lang

WATER RESOURCES
RECEIVED

NOV 19 2004

KS DEPT. OF AGRICULTURE



Happy Thanksgiving!

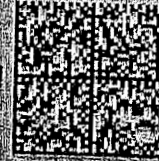

UNITED STATES POSTAGE
\$ 00.830
NOV 18 2004
MAILED FROM ZIP CODE 67202



CITY OF WICHITA

Department of Law

City Hall • 13th Floor • 455 N. Main

Wichita, Kansas 67202-1635

David L. Pope, P.E.
Hearing Officer, Chief Engineer and Director
Division of Water Resources
Kansas Department of Agriculture
109 SW 9th St, 2nd Floor
Topeka, KS 66612-1283

Wichita

46081

1348